

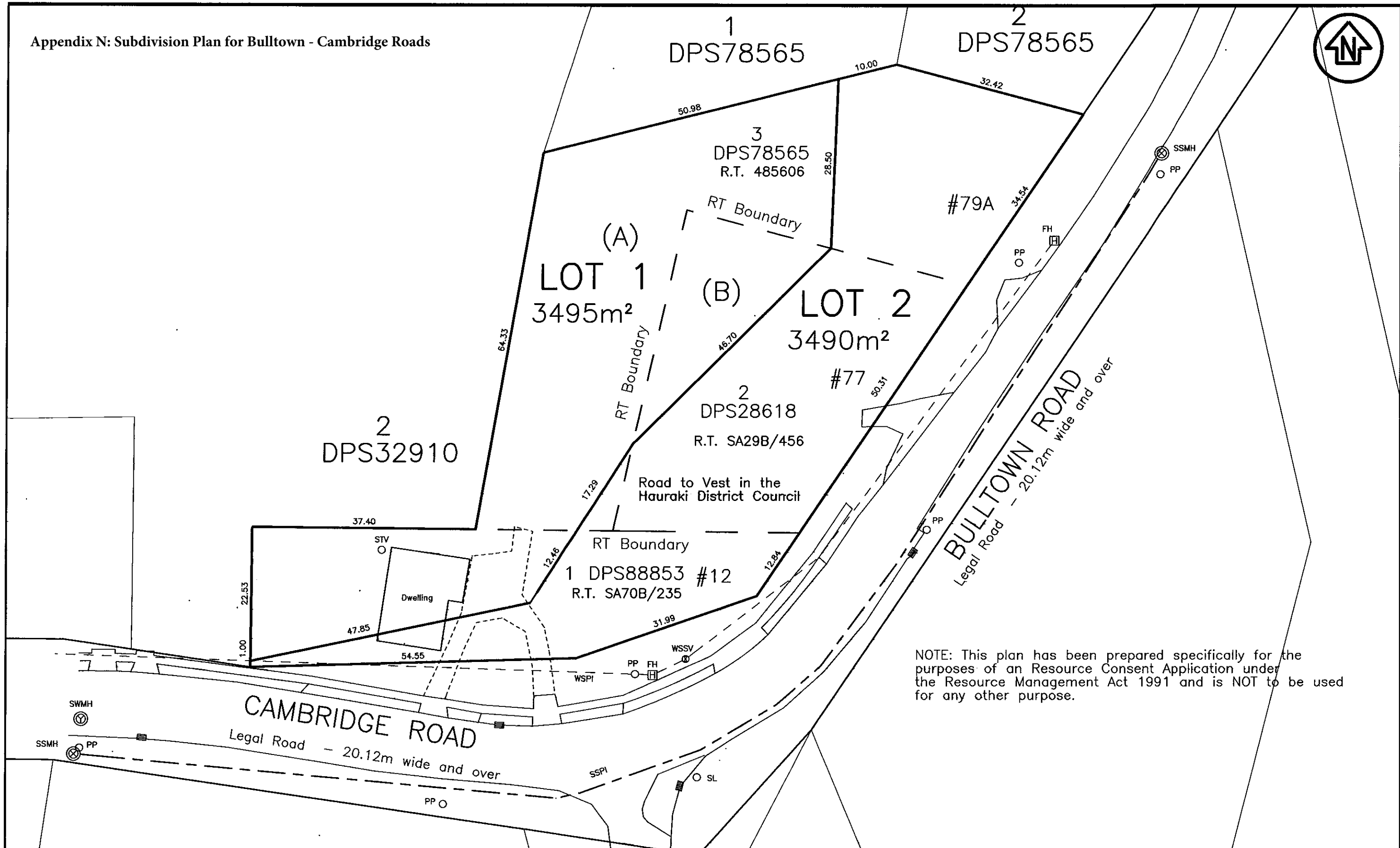

APPENDIX N

Subdivision Plan for the re-alignment
of Bulltown / Cambridge Roads

Appendix N: Subdivision Plan for Bulltown - Cambridge Roads



Scale 1:600 (A3)		Date 25 MAY 2018		
No.	Amendment.	Init.	Date.	Surv/Des.
				Drawn.
				Checked.
				Approv.

**Proposed Subdn of Lot 1 DPS88853
 Lot 2 DPS28618 & Lot 3 DPS78565
 12 Cambridge Road, WAIHI**

Waihi Land Surveyors Ltd
 PO Box 5
 Waihi Beach
 Email: lot1@extra.co.nz
 Ph 07 863 1 368
 Fx 07 863 1 323
 Mb 027 283 3252

Drawing No.
3119a
 Sheet of