

PART 8 CULTURAL HERITAGE

The rich natural resources of the Franklin District have attracted human settlement for approximately 1,000 years. The successive migrations, occupations, and conquests that have taken place on the land have left the District with a rich and unique cultural heritage. This heritage includes many elements and lies in a series of layers over the land and waterways of the District. It is perceived and valued from many different perspectives. At one level it can be viewed as a public resource of District and wider significance, yet it is also tribal, local and personal in scale.

The cultural heritage resource of the District includes: sites, places, areas, waahi tapu, waahi tapu areas, buildings, objects, artifacts, natural features of cultural and historical significance, historical and cultural associations, people, agencies and institutions.

Franklin's cultural heritage is of central importance to the identity of the communities and individuals who occupy the District. It is also of fundamental importance to the Hapu and Iwi who have occupied the area for so long. In conjunction with the natural heritage of the District it engenders a sense of belonging and creates the sense of place that is Franklin.

The Resource Management Act 1991 and the Historic Places Act 1993 both recognise the central importance of cultural heritage resources to people and communities, and the social, cultural, and economic well-being they provide. The legislation also describes new imperatives and obligations to ensure that the cultural heritage resources of the District are managed in a sustainable and balanced way. More importantly, they provide opportunities to ensure that the cultural heritage resources of Franklin District are preserved, protected and enhanced for the benefit of the present and future generations.

In undertaking its duties under the Resource Management Act the Council is required to recognise and provide for 'the relationship of Maori and their culture and traditions with their ancestral lands, water, sites, waahi tapu, and other taonga' as a matter of national importance (section 6(e)). General protection for the heritage value of sites, buildings, places and areas is specifically provided for in section 7(e) of the Act.

The Historic Places Act 1993 consolidates and revises previous historic places legislation and amendments. The major provisions of this Act require the NZ Historic Places Board of Trustees, to clarify and protect historic buildings; archaeological sites, historic areas, and traditional sites. The Act requires the Historic Places Trust to establish and maintain a register of these items for the purpose of: informing members of the public and landowners about these sites, and assisting in the protection of these sites through the Resource Management Act 1991.

The Historic Places Act 1993 provides for blanket protection of archaeological sites whether or not they are registered or recorded. Archaeological sites by definition under this Act means any place in New Zealand that -

- (a) Either:
 - (i) Was associated with human activity that occurred before 1900; or
 - (ii) Is the site of the wreck of any vessel where that wreck occurred before 1900; and
- (b) Is or may be able through investigation by archaeological methods to provide evidence relating to the history of New Zealand.

Any person wanting to destroy, damage or modify the whole or part of any archaeological site; or all archaeological sites within a specified area of land; or any class of archaeological site within a specified area of land must apply to the Historic Places Trust for the authority to do so. The Trust may (a) decline such an authority if the modifications will destroy the archaeological site, or (b) require an archaeological investigation to be completed before such modification can proceed.

The Franklin District Cultural Heritage Inventory* provides the most up-to-date and comprehensive assessment of the cultural heritage resources in the Franklin District. The Council draws upon this document for use in resource management planning. To achieve sustainable and integrated management of natural and physical resources a basic knowledge of their location and type is imperative. To meet the needs of future generations cultural heritage must be identified and provision made for its preservation and protection. The Cultural Heritage Inventory, when more fully developed, will be an important tool in facilitating such protection.

The Cultural Heritage Inventory is available for public inspection at the Council's main office, service centres and libraries. The Inventory includes a set of cadastral maps with cultural heritage site overlays indicating the presence of an item within 100 metres (approximately) of a symbol. The sites can be more accurately identified at the Council's main office where more detailed descriptions are held.

* CULTURAL HERITAGE INVENTORY: A BASE INVENTORY FOR THE FRANKLIN DISTRICT
September 1993 Auckland Regional Council/Franklin District Council.

This document is available for public inspection at Council's main office, service centres and libraries.

8.1 OBJECTIVES, POLICIES AND METHODS

8.1.1 OBJECTIVE - SAFEGUARDING HERITAGE FEATURES

To protect known places, areas, trees and objects having heritage significance in the District from inappropriate subdivision, use, and development.

Policies:

1. All persons shall avoid the modification, damage, or destruction of archaeological sites, heritage items, historic places, trees or objects listed in Schedule 8.A, and other resources subject to a Heritage Covenant or a Heritage Order whether or not they are identified in this Plan, except where consent has been granted by the NZ Historic Places Trust and Tangata Whenua.
2. That all activities for which a resource consent is required be assessed in terms of any effects on known or significant heritage places, trees or objects in the District, and that where appropriate, conditions be used to avoid or minimise any direct or indirect loss of heritage value, or to ensure that there is sufficient and reasonable compensation to the community for any significant loss.
3. That in general the extent of protection required be limited to the exterior of a building or object and to an area around the "item" which is relative to its size and scale; that in respect of trees the protection extend at least to the drip line and that no activity which would threaten the life or health of the tree, such as building too close or excavating for driveways or foundations, be allowed, unless a resource consent has been granted.
4. Routine repairs and maintenance of the exterior of buildings and other structures listed in Groups A and B of Schedule 8A should be exempt from the requirement to obtain a resource consent for works affecting the building or structure, provided that works do not alter the form, size, appearance and character of the heritage building or structure. The materials used should be the closest match to the original material, and where this is not possible the repairs and maintenance should seek to avoid introducing inappropriate materials or making alterations that would undermine its heritage value.
 - (a) Proposed works that would alter the form, size, appearance and character of a heritage building or structure require resource consent. Any proposed works that would result in an unacceptable outcome by undermining heritage values should be declined consent.
5. Repairs of the exterior of heritage features such as signs, carvings, artwork, verandah poles, finials which restore the original visual appearance should be a permitted activity provided that the heritage values of the building or the structure are not undermined.

Methods of Implementation of Policies:

The following methods are to be read together as methods of implementing the policies of Objective 8.1.1:

1. That the Plan reminds people of the need to obtain an authority from the New Zealand Historic Places Trust or the relevant Heritage Protection Authority in respect of any such activity.
2. That notice be served on, or written consent be required of, the New Zealand Historic Places Trust or other affected Heritage Protection Authority in respect of every resource consent application that relates to or affects a listed or identified place, tree or object.
3. That a resource consent be required for activities that would modify, damage, or destroy any area or item identified in Schedule 8.A of this Plan but only where an authority is not required or has not been obtained from the New Zealand Historic Places Trust or a Heritage Protection Authority.

Reasons and Explanation for Objective, Policies and Methods:

The Act requires the Council to have particular regard to the recognition and protection of the heritage values of sites, buildings, trees, places or areas.

In the absence of District Plan rules, the Resource Management Act 1991 and the Historic Places Act 1993 only offer certainty of protection to archaeological sites and to historic places and areas that are subject to a Heritage Covenant or a Heritage Order. Outside of these circumstances even a well-informed landowner may choose not to voluntarily protect or preserve a significant item having heritage value. There will always be situations where, in the landowner's opinion, the benefits of a conflicting land use, which could damage or destroy the 'item', will outweigh any benefits of protection.

A regulatory approach is therefore necessary in addition to any heritage information programmes if the Council is to meet its statutory responsibilities for heritage and if the District's cultural heritage is to be preserved with any certainty.

All buildings and structures require repairs and maintenance. This is particularly important for historic buildings, which require regular upkeep to maintain their character, integrity and weather tightness. Repairs and maintenance should be enabled so as to avoid unnecessary resource consent costs where such works are necessary to preserve the heritage values of the building or structure. There may be cases where materials require replacement because of age or damage. Where this is the case the owner should seek to repair with the closest matching material available, or, where this cannot be achieved to undertake the repairs using similar materials which avoid undermining the character of the heritage building or structure.

Resource consent processes need to be responsive to the availability of replacement materials as many of these were sourced from manufacturers or suppliers who are no longer in business.

A photographic study of the building or structure, completed before any work commences, will provide a valuable record of the visual appearance of the exterior of the building or structure. Even if a resource consent is not required for the remedial work, owners of the building or structure are encouraged to provide this information to Council as this will provide a comprehensive and valuable historic record for generations to come which indicate changes made to the building or structure over time.

Anticipated Results:

- Significant 'items' having heritage value are protected with certainty.

8.1.2 OBJECTIVE - INFORMATION

To record historic places and areas and other resources having heritage value within the District, monitor the condition of the most significant or most vulnerable ones, and inform landowners and the general community as to the significance, vulnerability, and the methods and incentives available to protect these resources.

Policies:

1. That a joint monitoring programme be implemented with Tangata Whenua, the New Zealand Historic Places Trust, the Department of Conservation, Regional Councils and other relevant public agencies and interest groups, to assess the condition of those heritage items listed in Schedule 8A during the term of this Plan.
2. That further items be added to Schedule 8A where the criteria specified in Part 8.2 of this Plan are satisfied in response to the work of any agency, including the Franklin District Council, with the Council's priority being those areas which are considered most under threat.
3. That an ongoing liaison programme be established whereby current and prospective owners of scheduled items are informed of the nature and significance of them, the methods and incentives available for protection and the implications of the policies and rules of the Plan.

4. That a range of 'alternative' methods be used to disseminate information to the community to raise the public's awareness of heritage issues and values of the District.
5. That landowners be encouraged to protect heritage features through incentives to offset any penalty incurred for owning a heritage resource.

Methods of Implementation of Policies:

1. Requesting funds during the term of this Plan via the District Council's Annual Plan process; liaison with these agencies at a staff level.
2. Refer to Section 8.2. These new 'items' will be included in Schedule 8A by Plan Change as and when appropriate.
3. This will be subject to funds being made available via the Annual Plan. Methods include advice notices accompanying Land (Project) Information Memorandums, and special notices accompanying rates demands or in response to notification from other agencies of changes of property ownership.
4. This will also be subject to funds being made available via the Annual Plan. Methods include the use of community newspapers and newsletters, public displays and information leaflets, and 'heritage kits' for landowners, local schools and interest groups. Awards for excellence in conservation, the construction of further structures commemorating events, features etc. and the introduction of the Heritage Trails concept are other methods that can be used to raise heritage awareness and develop new attractions of interest to locals and visitors.
5. Where appropriate the Council may consider:
 - waiving resource and building consent fees associated with works on scheduled heritage items by a minimum of 50%.
 - providing technical advice on the maintenance and preservation of scheduled heritage items including arboricultural and design expertise.
 - considering more creative solutions to building consent issues through Section 4 of the Building Act 2004.
 - relaxing other provisions of the District Plan.

Reasons and Explanation for Objective, Policies and Methods:

Information empowers landowners to make informed choices about the future use of their land. Without information many landowners would be unaware of the existence of, or significance of the heritage values of their property, let alone opportunities to enhance them.

The Act requires the District Council to monitor the state of Franklin's environment, on an ongoing basis, to determine whether heritage objectives and policies are suitable and are, in practice, effective. This implies the need for a comprehensive and regularly updated heritage information base and also requires a good knowledge of the District's significant historic places and areas.

District Council staff do not have the expertise to identify many features or assess their condition. The Council therefore needs to work in conjunction with agencies that have such expertise.

Landowner apprehension regarding the scheduling of heritage items on their properties is often related to concerns regarding the costs of obtaining resource and building consents. The scheduling of heritage items is of benefit to the community as a whole and therefore any costs should be borne by the community as a whole rather than individual landowners.

Technical advice may be provided on the maintenance and preservation of scheduled items by Council employees subject to the availability of qualified staff and the amount of assistance required.

Section 4 of the Building Act 2004 allows the Council to have due regard in the case of an existing building, to any special historical or cultural value of that building, when carrying out its responsibilities. This does not mean that building standards should be relaxed - rather creative solutions for existing buildings should be more able to be considered.

Notwithstanding any other provisions in the District Plan, Council may relax, waive or reduce any general performance standards when processing a resource consent for the Restricted Discretionary Activities listed in Rule 8.3.1. Such action may be applied when the Council is satisfied that it would assist with the preservation of a scheduled item and would be assessed when processing a resource consent.

If landowners are made aware that the Council is committed to assisting the community in preserving heritage items by providing information and financial assistance, landowners may be more willing to schedule such items. The provision of technical assistance and the flexible use of Building Act and District Plan provisions may also foster a protection and preservation ethic in landowners.

Anticipated Results:

- A greater public awareness of the type, location, significance and vulnerability of historic places and areas and other 'items' having heritage value, and of available methods of protection or enhancement.
- Current and comprehensive information on the type, location, significance, vulnerability and condition of places, areas, objects and trees within the District.

8.2 CRITERIA FOR SCHEDULING CULTURAL HERITAGE RESOURCES
--

The Council will use the following criteria for inclusion in the District Plan (Schedule 8A) of buildings, places, trees, objects or any other resource having heritage value or potential:

- a. The extent to which the place or resource reflects important or representative aspects of Franklin's and/or New Zealand's history.
- b. The community association with, or public esteem for, the place or resource.
- c. The potential of the place or resource for scientific interest and public education.
- d. The technical accomplishment or value, or design of the place or resource. Whether a building, structure or object is a notable example of a particular style, designer or period of architecture, or shows special craftsmanship and technology.
- e. The symbolic or commemorative value of the place or resource.
- f. The importance of identifying historic places or areas known to date from early periods of Franklin's and/or New Zealand's settlement.
- g. The importance of identifying rare types of historic places or resources.
- h. The extent to which the place or resource forms part of a wider historical and cultural complex or historical and cultural landscape. A particular place or resource may not be of such significance in itself that it warrants inclusion in Schedule 8A, but its value may be such that its modification or destruction would diminish the significance of the complex or landscape as a whole.
- i. The significance of the place or resource to Tangata Whenua.

8.3	RULE 8.3 - HERITAGE PROTECTION
------------	---------------------------------------

8.3.1. Notwithstanding the controls or standards in any other part of the Plan, the following activities are deemed to be Restricted Discretionary activities in respect of any resource or item listed in Schedule 8A of the District Plan:

- any external modification, except re-painting, repairs and maintenance, of any building or object;
- any removal, relocation or demolition;
- any work within the drip line of a tree;
- any work (including underground) within 6 metres of the trunk of a tree;
- any work within 6 metres of the exterior surface of any building or object except:
 - where the building or work is on a public road or reserve;
 - where such work is on a different SITE and that SITE was in existence as at 31 May 1994;
- any activity which would offend tangata whenua in terms of the known spiritual or cultural associations;

provided that any person may prune a scheduled tree in accordance with recognised horticultural practices following consultation with the Chief Executive or officer(s) acting under delegated authority and in terms of instructions issued by him/her.

8.3.2. The Council may process any application under this Rule as a non-notified application and without requiring the written consents of affected persons, subject to those requirements specified in the policies and methods of Objective 8.1.1. The Council may grant or refuse consent. All applications shall include sufficient information to enable an assessment of environmental effects in respect of the matters in Rule 8.3.3 which follows.

8.3.3. The Council will only assess the application and, if granting consent, impose conditions in respect of the matters set out below, over which it has restricted the exercise of its discretion. Where appropriate, the opinion of an Architectural Conservator, Archaeologist, Historian, Tangata Whenua representative, or other suitably qualified or experienced person will be sought by the Council:

- The criteria for scheduling outlined in Part 8.2 and the extent to which they would be compromised or lost, or could be compensated for if consent were granted whether by conditions or otherwise.
- The nature and extent of any work or proposal, and how conspicuous or significant it would be in the context of the maintenance of the integrity and intrinsic value of the scheduled item.
- The height and the location, design and external appearance of buildings, structures and other objects.
- The Council may require the preparation of a Conservation Plan prepared by a suitably qualified or experienced person, where it is considered necessary to ensure the proper management of a heritage item listed in Schedule 8A.
- The use of alternative materials that are similar to those which require repair or replacement, where it can be demonstrated that these are necessary (owing to the unavailability of original materials) and will be in keeping with the associated heritage qualities of the original building or structure.
- Prior to commencement of any proposed work, a detailed photographic study should be undertaken of the exterior of the building or structure, clearly showing structural and

architectural detailing. This photographic record shall be placed on the Council's file before any repair or replacement work commences.

SCHEDULE 8A: HISTORIC BUILDINGS, STRUCTURES, TREES AND AREAS

Refer to Appendix Two of the Plan for further details of these listed items:

Group A: BUILDINGS			
ITEM No	ITEM	LOCATION	VALUATION No
A.1	Church - Methodist	53 Paparata Rd, Bombay	03740/534.00
A.2	Church - of Saint Peter in the Forest	150 Bombay Rd, Bombay	03790/036.00
A.3	Church -Wesley Methodist	53 Queen Street, Waiuku	03902/399.00
A.4	Church - Pukekohe East Presbyterian	95 Runciman Road, Pukekohe East	03790/091.00
A.5	Church - St.Mary's Anglican	26 Avon Road, Pokeno	03800/154.00
A.6	Church - St. Brides Anglican	Findlay Road, Mauku	03720/522.00
A.7	Church - Holy Trinity Anglican	2 Victoria Avenue, Waiuku	03902/411.00
A.8	Waiuku Courthouse	2 Belgium Street, Waiuku	03902/658.00
A.9	Kentish Hotel	5 Queen Street, Waiuku	03902/381.00
A.10	Waiuku Musuem Building (Hartman House)	King Street, Waiuku	03900/758.00
A.11	Waiuku Jail House	King Street, Waiuku	03900/758.00
A.12	Warriston Homestead	5 Warriston Avenue, Waiuku	03901/900.00
A.13	Pioneer Cottage (1859)	Roulston Park, Corner East Street & Stadium Drive, Pukekohe	38703/467.00
A.14	Old Villa	25 East Street, Pukekohe	38704/010.00
A.15	Old Villa	27 East Street, Pukekohe	038704/011.00
A.16	Old Villa	2 Dublin St, Pukekohe	38702/129.00
A.17	Old Settler's Cottage	24 Dublin Street, Pukekohe	38702/384.00
A.18	Old Villa	12 Harrington Avenue, Pukekohe	Pt Lot 17 DP 7278 Lot 2 DP 117297
A.19	Church - Catholic Presbytery	131 Seddon Street, Pukekohe	38703/005.00
A.20	Old Villa	309 Anzac Road, Pukekohe	38706/477.00
A.21	Old Villa	18C Carlton Road, Pukekohe	38704/116.00
A.22	O'Connor's Building	3 West Street, Pukekohe	38702/199.04
A.23	F Perkins and Co. Building	Cnr King & Queen Street, Pukekohe	38703/277.00
A.24	Franklin E.P.B. Building	Manukau Rd, Pukekohe	38705/478.00
A.25	Beatty & Marshalls Building	King Street, Pukekohe	38703/273.00
A.26	Lodge's Building	Cnr King & Edinburgh St, Pukekohe	38703/106.00
A.27	Fire Station	27 Edinburgh St, Pukekohe	38703/110.00
A.28	Central Buildings	164 King Street, Pukekohe	38703/263.00
A.29	Maio School Building	King Street, Waiuku	03900/758.00

A.30	Old Cottage	101 Waitangi Falls Road, Waiuku	03770/225.00
A.31	Church - Pollok	2104 Awhitu Road, Pollok	03710/412.00
A.32	Miller House	600 Onewhero-Tuakau Bridge Road, Onewhero	06300/070.15
A.33	The Old Wilson Homestead	E/64 Moumoukai Road, Paparimu	03750/241.11
A.34	Brook Homestead	216 Brook Road, Awhitu Regional Park	03710/315.00
A.35-38	[INTENTIONALLY BLANK]		
A.39	Post Office	63 Great South Road, Pokeno	03800/218.01
A.40	former St Andrew's Presbyterian Church	57 Fraser Road, Pokeno	03800/076.00
A.41	Residential House	24 Great South Road, Pokeno	03800/262.00
A.42	former Dean residence	85 Dean Road, Pokeno	03800/075.03
A.43	Former Pollok School	2112 Awhitu Road, Pollok	03710/411.01
A.44	Town Hall (War Memorial Hall)	14 – 16 Massey Avenue (Cnr Massey Street and Edinburgh Street), Pukekohe	38703/111.00
A.45	Town Hall (War Memorial Hall)	70 George Street, Tuakau	03920/109.00
A.46-53	[INTENTIONALLY BLANK]		
A.54	Nehru Hall	59, Ward Street, Pukekohe	38705/432.00

Group B: STRUCTURES AND OBJECTS

ITEM No	ITEM	LOCATION	VALUATION No
B.1	Bishop Selwyn's Cairn	Adjoining SH 1, Bombay	03790/016.00
B.2	Bright Road Bridge	Bright Road, Waiuku	Road Reserve
B.3	Plaque at Site of First Presbyterian Church	Nelson St, Pukekohe	Road Reserve
B.4	Plaque at Site of First Anglican Church	Corner Fair Oaks & Wellington St, Pukekohe	Road Reserve
B.5	Plaque by Kohekohe Church	Awhitu Road, Kohekohe	03710/459.00
B.6	Plaque at Site of Wesleyan Mission Station	Orua Bay	Road Reserve
B.7	Plaque on Titi Hill Battle Site	Pukekohe Waiuku Road, Titi Hill	Road Reserve
B.8	Plaque at Site of Pirrit Sawmill	33 Pirrit Road off Razorback Road, Bombay	03800/179.00
B.9	Pokeno Waikato War Soldiers' Memorial	Corner Munro and Helenslee Roads, Pokeno	03800/192.00
B.10	Buckland War Memorial	Buckland Road, Buckland	Road Reserve
B.11	Pokeno War Soldiers' Memorial	Corner SH1 & Market Street, Pokeno	Road Reserve
B.12	Plaque - Bombay Remembers	Paparata Road, Bombay	Road Reserve
B.13	Maori War Monument & Pioneer Cemetery	Glenbrook - Waiuku Road, 400m past Pearson Road	03720/356.19
B.14	Waiau Pa War Memorial	Waiau Pa Road, Waiau Pa	03720/238.00

B.15	Plaque Awhitu Park Opening Day Remembrance	Awhitu Regional Park, Awhitu	03710/315.00
B.16	Waiuku War Memorial	Corner Queen & George Streets, Waiuku	03902/652.00
B.17	Franklin Remembers Plaque	Corner Edinburgh & Massey Ave, Pukekohe	38703/111.00
B.18	Rev Maunsell's Wife's Grave and Port Waikato Maraetai Mission Station Site	Cnr Oraeroa Marae Rd & Maunsell Rd, Port Waikato	06340/235.00
B.19	[INTENTIONALLY BLANK]		
B.20	Pioneer Gun Turret and Mercer War Memorial	Road Reserve, Cnr Roose Road and Riverbank Road, Mercer	Road Reserve

Group C: TREES			
ITEM No	ITEM	LOCATION	VALUATION No
C.1	Norfolk Pine	6 Norfolk Rise, Waiuku	03902/318.00
C.2	Oak Trees	38 Kitchener Road, Waiuku	03901/858.00
C.3	Totara Trees	View Road School, 16 View Rd, Waiuku	03901/943.00
C.4	Totara Trees	Constable Road Reserve, Waiuku	03902/378.01
C.5	Plane Tree	Waiuku Golf Course, Centennial Park, Waiuku	03901/051.00B
C.6	Mixed Indigenous & Exotic Trees	Pukekohe Intermediate School, Pukekohe	38703/036.00
C.7	Puriri Trees	Adjoining SH1, Bombay	03790/016.00
C.8	Eucalyptus Tree	K/25 Orua Bay Beach Road, Orua Bay	03710/107.00
C.9	Oak Trees	11 Kidd Road, Te Hihi	03730/095.00
C.10	Norfolk Pine	Fernleigh, Cornwall Road, Waiuku	03901/270.24
C.11	Pohutukawa & Holly Trees	Hospital grounds, 72 Kitchener Road, Waiuku	03901/052.00
C.12	Oak Trees	Waiau Pa Primary, Waiau Pa	03720/238.00
C.13	Norfolk Pine	1832 Great South Road (previously Saint Stephen's College), Bombay	03790/014.00
C.14	Oak Trees	Titi Hill Battle Site, Pukekohe to Waiuku Road, Titi Hill	03720/487.00 03720/489.00
C.15	Holly & Camellia	Otaua Church, Maioro Road, Otaua	03760/416.00
C.16	Magnolia Trees	8 Magnolia Drive, Waiuku	03902/588.99
C.17	Oak Tree (refer to Map k)	Cnr Glenbrook and Cornwall Roads, Waiuku	03770/177.01
C.18	Norfolk Pines	66 Huarau Way, Maioro	03760/329.15
C.19	Norfolk Pines	Forestry Road, Maioro, Waiuku	03760/424.00
C.20	Norfolk Pine & Liquidambar Trees	733 Waiuku-Otaua Road, Otaua	03760/339.00
C.21	Pohutukawa Tree	Beach property at Orua Bay	
C.22	Oak Trees	369 Station Road, Glenbrook	03770/175.07
C.23	Karaka Tree	Orua Bay	
C.24	Mixed Native Trees	25 Roulston Street, Pukekohe	38703/174.00B
C.25	Row of 13 Totara	134 and 156 Helenslee Road Pokeno	03800/190.02 03800/182.01 03800/040.07 03800/190.00
C.26	Group of 17 Totara	174 Helenslee Road Pokeno	03800/040.07
C.27	Group of 7 Totara	174 Helenslee Road Pokeno	03800/140.07 03800/190.00

C.28	Stand of Native Trees	174 Helenslee Road and Gully between SH1 & Helenslee Road, Pokeno	03800/040.07
C.29	Stand of Kahikatea	62 Pokeno Road, 19 Helenslee Road, Pokeno	03800/092.03 03800/094.00
C.30	Group of Oak Trees	Market Square, Pokeno	Road Reserve
C.31	Oak	66 Hitchen Road Pokeno	03800/097.11
C.32	Group of 3 Norfolk Pine	116 Hitchen Road Pokeno	03800/099.04
C.33	Two Taraire	201 Hitchen Road, Pokeno	03800/104.00
C.34	Native Bush Gully (Rewarewa, Taraire, Kahikatea, Puriri, Tawa)	201 Hitchen Road, Pokeno	03800/104.00
C.35	Hinau, Kahikatea, Karaka, Kohekohe, Maire, Nikau, Pepper, Ponga, Puriri, Red Matipo, Rewarewa, Rimu, Taraire, Totara, Oak (refer to Map a)	Waiuku Road	03770/291.00
C.36	Totara, Puriri (refer to Map b)	Waiuku Road	03770/292.00
C.37	Titoki, Cabbage, Totara, Karaka, Oak, Kowhai, Puriri, Citrus, Pohutukawa, Kauri (refer to Map c)	Waiuku Road	03770/292.00
C.38	Puriri (refer to Map d)	Masters Road	03770/344.07
C.39	Golden Totara (refer to Map g)	Cornwall Road	03770/297.01
C.40	Taraire, Totara (refer to Map h)	Cornwall Road	03770/296.05
C.41	Puriri, Kauri (refer to Map i)	Collingwood Road	03770/289.00
C.42-66	[INTENTIONALLY BLANK]		
C.67	Oak tree	124 Edinburgh Street, Pukekohe	38703/037.01
C.68	Mixed Exotic and Native Trees	82 Manukau Road, Pukekohe	38705/511.00
C.69	Mixed Exotic Trees	10 King Street, Waiuku	03902/160.00
C.70	Two Pohutukawa Trees	14 Massey Avenue, Pukekohe	38703/111.00
C.71	Titoki	22 Edinburgh Street, Pukekohe	38703/076.00
C.72	Mixed Exotics	Buckland War Memorial, opposite 567 Buckland Road	Road Reserve
C.73	Pohutukawa Trees	Road Reserve - Harris Street, Pukekohe (between John St and Queen St (opposite Bledisloe Park))	Road Reserve
C.74	Judas Tree	Seddon Park Reserve, 10/8 Seddon Street, Pukekohe	38702/080.00
C.75-176	[INTENTIONALLY BLANK]		
C.177	Puriri, Rimu, Taraire, Totara (refer to Maps j and k)	Glenbrook-Waiuku Road and Cornwall Road	03770/177.01
C.178	Three Oak Trees	62 Pokeno Road, Munro Road (Recreation Reserve, Pokeno)	03800/092.03 03800/185.05
C.179	Ten Kahikatea Trees	Munro Road (Recreation Reserve),	03800/185.05

		Pokeno	
C.180	Rimu Tree	128 Runciman Road, Pukekohe	03790/084.00
C.181	Spruce	Tonkin Place Road Reserve (outside 22 Tonkin Place), Buckland	Road Reserve
C.182	Puriri	1 Totara Avenue, Pukekohe	38704-00702
C.183	Plane (x5)	Tobin Street Road Reserve (across the road from 14 Tobin Street), Pukekohe	Road Reserve
C.184	Pohutukawa (x2)	1 Tuakau Road (in the roundabout), Pukekohe	38706-39500
C.185	Oak	Manukau Road Road Reserve (outside 1-25 Kitchener Road), Pukekohe	Road Reserve
C.186	Group of Totara trees	The Glade South Road Reserve (outside 22 The Glade South), Pukekohe	Road Reserve
C.187	Group of English Oak trees	10 Bald Hill Road, Patumahoe	03720-48700
C.188	Planes	10 Glencairn Place, Buckland	03780-22032
C.189	Holm Oak, Sweet Gum and Japanese Cedar	10 Rangiwhea Road (Nga Waka Park), Waiuku	03900-05400
C.190	Norfolk Island Pine	10 Razorback Road, Bombay	03790-04005
C.191	Coastal Redwood and Norfolk Island Pine	1030 Paerata Road, Paerata	03730-32100
C.192	Liquidambar	104 Anzac Road, Pukekohe	38706-48100
C.193	Group of native trees	104 Cornwall Road, Waiuku	03770-18901
C.194	Ash (x2), Oak, Pin Oak (x16) and Robinia (x3)	Stadium Drive near Edinburgh Street Road Reserve (Stadium Drive East up to the railway), Pukekohe	Road Reserve
C.195	Plane	11 Glencairn Place, Buckland	03780-22016
C.196	Totara (x2)	Seddon Street Road Reserve (outside 57 Seddon Street), Pukekohe	Road Reserve
C.197	Elm, Rimu and Magnolia	Roulston Park (Corner of Stadium Drive and East Street), Pukekohe	38703-46700
C.198	Taraire and Totara	11 The Glade South, Pukekohe	38703-58200
C.199	English Oak	111 Patumahoe Road, Patumahoe	03780-00801
C.200	Group of native trees	Rooseville Park Reserve, Pukekohe	38704-16200
C.201	Liquidambar, Rimu and group of Kahikatea trees	11-15 Nelson Street, Pukekohe	38705-54200
C.202	Totara	112 Manukau Road, Pukekohe	38705-50900
C.203	Group of exotic trees	Reynolds Road Reserve, Pukekohe	38703-44700
C.204	English Oak	115-117 Queen Street, Pukekohe	38705-50900
C.205	Group of native and exotic trees	Recreation Centre Fitness Trail (off Franklin Road), Pukekohe	38703-44717
C.206	Norfolk Island Pine (x2)	12 Blackbridge Road (Karaka School), Whangapouri Creek	03730-25000
C.207	Pohutukawa and Macrocarpa	Sandspit Reserve (Rangiwhea Road), Waiuku	03900-00100
C.208	English Oak	12 Glenbrook Road, Kingseat	03730-18700
C.209	English Oak	12 McNally Road, Pukekohe	38706-21800

C.210	Norfolk Island Pines	Railway Land Designation 89 (behind 24 Stadium Drive), Pukekohe	Railway
C.211	Golden Elms (x5)	Pukekohe Town Square Reserve (163 King Street, Roulston Road Road Reserve and 7 Massey Avenue), Pukekohe	38703-30100, Road Reserve and 38703-35900
C.212	Tulip and Plane trees	128-144 Victoria Street West, Pukekohe	38705-02500
C.213	Kauri	13 Kent Street, Waiuku	03902-56401
C.214	Puriri	131 Bombay Road, Bombay	03740-46300
C.215	English Oak	136 Portsmouth Road, Bombay	03740-55500
C.216	Totaras	14 and 16 The Glade South, Pukekohe	38703-57624 and 38703-57601
C.217	Totara (x3)	Glasgow Road Road Reserve (outside 14 Glasgow Road), Pukekohe	Road Reserve
C.218	English Oak (x2), group of native trees, Poplar, Pohutukawa (Historic), Sweet Gum (x2) and Red Flowering Gum	14 Harris Street, Pukekohe	38705-45300
C.219	Norfolk Island Pine	14 McNally Road, Pukekohe	38706-21402
C.220	Pohutukawa	Wesley Street and Queen Street Road Reserve (outside 31 Queen Street), Pukekohe	Road Reserve
C.221	Totaras	1449 Great South Road, Ramarama	03740-44118
C.222	Pin Oak	146 Edinburgh Street, Pukekohe	38701-43800
C.223	Norfolk Island Pine	147 Queen Street, Pukekohe	38701-43800
C.224	English Oak (x2) and Totara	1482 Great South Road, Bombay	03740-45105
C.225	English Oak	15 Carlton Road, Pukekohe	38704-13000
C.226	Plane	15 King Street (Waiuku Museum), Waiuku	03900-75800
C.227	Elm, Plane, Puriri, English Oak, Pin Oak, Beech and Totara	222 Manukau Road (Pukekohe Racecourse/Pukekohe Park), Pukekohe	38706-00704
C.228	Pohutukawa, Rimu, Firewheel and Jacaranda	153 Wellington Street, Pukekohe	38706-08424
C.229	Redwood	165 Mill Road, Bombay	03790-02708
C.230	Totaras	166 Heights Road, Pukekohe	03780-11407
C.231	Group of native trees	Pukekohe Hill Reserve, Pukekohe (327 and 340 Anzac Road)	38706-48000 & 38706-48800
C.232	Pohutukawa	17 McNally Road, Pukekohe	38706-22300
C.233	Totara	1750 Buckland Road, Buckland	03780-19302
C.234	Totaras and Pohutukawa	18 Carlton Road, Pukekohe	38704-11600
C.235	Group of native trees	Paerata Scenic Reserve (inclusive of 1058, 1060, 1068, 1070 and 1078A Paerata Road), Paerata	03730-33800, 03730-32300, 03730-32400, 03730-32500, 03730-32600, 03730-32700 03730-34701

C.236	Totara	Seddon Street Road Reserve (opposite 16-18 Seddon Street), Pukekohe	Road reserve
C.237	Group of trees	1832 Great South Road (St Stephens College), Bombay	03790-01400
C.238	Norfolk Island Pine (x2)	1850 Great South Road (Bombay Rest Area), Bombay	03790-01300
C.239	Totara	19 Ridgeway Road, Pukekohe	38703-62700
C.240	Totara	19 The Glade South, Pukekohe	38703-58700-A
C.241	Group of native trees	191 and 193 Kitchener Road, Pukekohe	38706-06700 38706-06600
C.242	Group of Sweet Gum trees	24 Old Coach Way, Bombay	03740-45902
C.243	Swamp Cypress, Oaks and Totara	Martyn Farm Estate Helland Drive, Drury	03740-49305
C.244	Coastal Redwood	2 Dublin Street, Pukekohe	38702-12900
C.245	Oak	2 Helland Drive, Drury	03740-49309
C.246	Poplar and English Oak	2 Victoria Avenue (St Holy Trinity Church), Waiuku	03902-41100
C.247	Puriri, Oaks and Totara	20 Helland Drive, Drury	03740-49325
C.248	Pin Oak	200 Pukekohe East Road, Pukekohe	03790-17706
C.249	Puriri	203 Mill Road, Bombay	03790-03400
C.250	Group of trees	21 Stadium Drive - Growers Stadium (No 2 Field), Pukekohe	38703-46400
C.251	Totara	21 The Glade North, Pukekohe	38703-51906
C.252	Puriri (x2) and group of native trees	Anzac Road Road Reserve (Puriri) and 210 Anzac Road (group of native trees), Pukekohe	Road Reserve and 38706-48600
C.253	Group of exotic trees	22 Reynolds Road (Ernies Reserve), Pukekohe	38703-44621
C.254	Sycamore	22 Tonkin Place, Pukekohe	03780-18500
C.255	Kauri and Pohutukawa	22 Wesley Street, Pukekohe	38702-21500
C.256	Group of native trees	Les Fisher Place Reserve, Pukekohe	Road Reserve
C.257	Group of Kahikatea trees	222 Manukau Road, Pukekohe	38706-00704
C.258	Group of Totara trees	Kern Road Road Reserve (between Great South Road and Cooper Road), Ramarama	Road Reserve
C.259	Planes	24 Glencairn Place, Buckland	03780-22010
C.260	Rimu, Totara and Matai	24A Totara Avenue, Pukekohe	38704-01400
C.261	Rimu	25 Carlton Road, Pukekohe	38704-13500
C.262	Pohutukawa (x3), Karaka (x2) and Totara	25 East Street, Pukekohe	38704-01000
C.263	Kahikateas	26 and 28 Glencairn Place, Buckland	03780-22012 03780-22014
C.264	Planes	26 Glencairn Place, Buckland	03780-22012
C.265	Totaras	John Street Road Reserve (outside Pukekohe High/adjacent to carriageway), Pukekohe	Road Reserve
C.266	Totara and Kohekohe	27 East Street, Pukekohe	38704-01100
C.267	Totara, Titoki and Pohutukawa	27A East Street, Pukekohe	38704-01200
C.268	Algerian Oak	George Crescent Road Reserve (outside 26A George Crescent),	Road Reserve

		Buckland	
C.269	Planes	28 Glencairn Place, Buckland	03780-22014
C.270	English Oak	285 Wellington Street, Pukekohe	38706-07100
C.271	Norfolk Island Pine (x3)	288 Kitchener Road, Pukekohe	38706-46702
C.272	Rimu	29 East Street, Pukekohe	38704-01300
C.273	English Oak	Hogan Street Road Reserve (outside 18 Hogan Street), Pukekohe	Road Reserve
C.274	Totara	29A The Glade South, Pukekohe	38703-57711
C.275	Bunya Pine	3 Bombay Road, Bombay	03740-46104
C.276	Totara	3 Cromwell Place, Pukekohe	38704-16700
C.277	Norfolk Island Pine, Rimu, Oaks and Totara	3 Helland Drive, Drury	03740-49310
C.278	Monterey Pine	3 Pukekohe East Road, Paerata	03790-00802
C.279	Group of exotic and native trees	Hickeys Reserve, Pukekohe	Road Reserve
C.280	Group of native trees	302 Glenbrook-waiuku Road, Glenbrook	03770-23502
C.281	Group of Kahikateas	Glencairn Place (Buckland Estate Reserve), Pukekohe	03780-22018
C.282	Totara	31 The Glade South, Pukekohe	38703-57712
C.283	English Oak	George Crescent Road Reserve (outside 2-4 George Crescent), Buckland	Road Reserve
C.284	Horse Chestnut, Oak (x3) and Copper Beech	31-37 Queen Street, Pukekohe	38702-07400
C.285	Native Bush Block	31-43, 45, 47 and 49 George Crescent, Buckland	03780-19500, 03780-21204, 03780-21205 and 03780-21202
C.286	Beech, Plane, Persian Ironwood, English Oak and Tulip	32A and 34-38 Kitchener Road, Waiuku	03901-85800
C.287	Planes	Franklin Road - Street trees along western side, Pukekohe	Road Reserve
C.288	Totara	33A Tom Keven Way, Pukekohe	38703-57714
C.289	Totara	33C Tom Keven Way, Pukekohe	38703-57627
C.290	Pohutukawa	36 Carlton Road, Pukekohe	38704-12201
C.291	Poplar (x3)	369 Glenbrook Station Road, Glenbrook	03770-17507
C.292	English Oaks	128 Bombay Road, Bombay	03790-02802
C.293	Kauri, Puriri, Totara, Oak and Titoki	38 Patumahoe Road (Patumahoe School), Patumahoe	03720-39700
C.294	Pohutukawa	38 Totara Place, Pukekohe	38704-06201
C.295	Poplar (x5)	383 Glenbrook Road, Kingseat	03730-18000
C.296	Kauri, Oak, Puriri, Pohutukawa and Totara	Proude Reserve (corner of Mill Road and Razorback Road), Bombay	03790-04600
C.297	Oaks and Totara	4 Helland Drive, Drury	03740-49311
C.298	Totara	4 Len Brown Place, Pukekohe	38704-14600
C.299	Totara	40 Birch Road, Pukekohe	38706-00102
C.300	Group of Totoras and a Poplar	42 East Street (Valley School), Pukekohe	38703-56300
C.301	Totara and Lancewood	40 Racecourse Road, Waiuku	03901-17200

C.302	Blue Cedar	Road Reserve at the corner of Hogan Street and Edinburgh Street (outside 2 Hogan Street), Pukekohe	Road Reserve
C.303	Lombardy Poplar (x3)	412 Sim Road, Paerata	03730-30600
C.304	English Oak	42 Carlton Road, Pukekohe	38704-12401
C.305	Tulip (x2)	42-54 Nelson Street, Pukekohe	38706-24100
C.306	Totara	43 Tom Keven Way, Pukekohe	38703-57903
C.307	Kauri	44 King Street, Waiuku	03902-13800
C.308	Group of native trees and an Oak	44 Queen Street (Pukekohe Intermediate School), Pukekohe	38703-03600
C.309	Claret Ash	45 Charles Road, Kingseat	03730-17219
C.310	Pohutukawa	17 Albert Street, Pukekohe	38703-01800
C.311	Totaras	45 Tom Keven Way, Pukekohe	38703-57902
C.312	Group of native trees and English Oak (x3)	456 Glenbrook-waiuku Road, Glenbrook	03770-23800
C.313	Liquidambar	Road Reserve at the corner of Seddon Street and Tobin Street (outside 34-39 Seddon Street), Pukekohe	Road Reserve
C.314	Copper Beech	Road Reserve at the corner of Wesley Street and Queen Street, Pukekohe	Road Reserve
C.315	Puriri (x2), Totara (x2), Titoki and Rimu	47 Paparata Road (Bombay School), Bombay	03740-52500
C.316	Group of native and exotic trees	47 Reynolds Road (Colin Lawrie Fields), Pukekohe	38703-44601
C.317	Totara and Kahikatea	47 Tom Keven Way, Pukekohe	38703-57632
C.318	Norfolk Island Pine	Road Reserve at the corner of Sim Road and Karaka Road, Karaka	Road Reserve
C.319	Group of native trees	49 Portsmouth Road, Bombay	03740-46007
C.320	Beech	5 Anzac Road, Pukekohe	38706-53000
C.321	Pohutukawa	5 Azalea Place, Waiuku	03902-36900
C.322	Group of Totara trees	5 Edwards Court (Council Reserve), Pukekohe	38703-44716
C.323	Himalayan Cedar and Pohutukawa (x3)	5 Helland Drive, Drury	03740-49312
C.324	Totara	50 East Street, Pukekohe	38703-56400
C.325	Puriri	56 George Crescent, Buckland	03780-22213
C.326	English Oak	56 Kitchener Road (Waiuku Golf and Squash Club), Waiuku	03901-05100
C.327	Totaras	Old Coach Way Road Reserve (outside 15, 20, 24, 38 and 41 Old Coach Way), Bombay	Road Reserve
C.328	Group of native trees	57 Portsmouth Road, Bombay	03740-46000
C.329	Totara	57 Ridgeway Road, Pukekohe	38703-54095
C.330	Gum	Glasgow Road Road Reserve (outside 57-61 Glasgow Road), Pukekohe	Road Reserve
C.331	Taraire	58 George Crescent, Buckland	03780-22205
C.332	Norfolk Island Pine	9 Totara Avenue, Pukekohe	38704-06400
C.333	English Oaks	117 Bombay Road, Bombay	03740-46600
C.334	Totara (x4)	Road Reserve at the corner of John Street and Harris Street (outside	Road Reserve

		Pukekohe High School), Pukekohe	
C.335	Peppermint Gum and Totara	59 East Street, Pukekohe	38704-02300
C.336	English Oak	59A Prospect Terrace, Pukekohe	38703-50900
C.337	Totaras	6 Cromwell Place, Pukekohe	38704-16901
C.338	Norfolk Island Pine	4 and 6 Norfolk Rise, Waiuku	03902-31700 and 03902- 31800-A
C.339	Totara (x3)	60 and 62 East Street, Pukekohe	38703-56800 and 38703-56901
C.340	English Oak and Norfolk Island Pine (x2)	60 Morgan Road, Pukekohe	03790-20300
C.341	English Oak	602 Buckland Road, Buckland	03780-32100
C.342	Poplar	61 Glenbrook Road, Kingseat	03730-19001
C.343	Copper Beech and Pin Oak	10 Hall Street, Pukekohe	38703-15800, 38703-15700 and 38703-15600
C.344	Group of native trees and an English Oak	61-71 Flay Road, Drury	03740-48705
C.345	Totara	63 East Street, Pukekohe	38704-02302
C.346	Puriri	63 Paparata Road, Bombay	03740-54007
C.347	Group of trees	654 Karaka Road (Pukekohe Golf Club), Kingseat	03730-18202
C.348	Irish Strawberry (x6)	Cardiff Street Road Reserve, Pukekohe	Road Reserve
C.349	Puriri	66 Tuakau Road, Pukekohe	38706-40000
C.350	Norfolk Island Pine	67 Harris Street, Pukekohe	38702-06000
C.351	Totaras	7 Cromwell Place, Pukekohe	38704-16902
C.352	Sycamore and English Oak	7 Kent Street / 24 Domain Street (Catholic Church of St Anthony Waiuku), Waiuku	03902-56200
C.353	Oak	7 Roose Avenue, Pukekohe	38704-08800
C.354	Totara	70 East Street, Pukekohe	38703-57300
C.355	Group of trees	72 George Crescent (Buckland School), Buckland	03780-22600
C.356	Group of native trees	Glenbrook-Waiuku Road (located on property south of 72 Glenbrook-Waiuku Road), Glenbrook	-
C.357	Pohutukawas	72 Kitchener Road (Franklin Memorial Hospital), Waiuku	03901-05200
C.358	Planes	18 Glencairn Place, Buckland	03780-22040
C.359	Puriri, Himalayan Cedar, Totaras and Oaks	8 Helland Drive, Drury	03740-49315
C.360	Douglas Fir and Liquidambar	Buckland Road Road Reserve (outside 519 Buckland Road), Buckland	Road Reserve
C.361	Group of native trees and periphery planting	Bledisloe Park, Pukekohe	38705-43301
C.362	English Oak (x2)	Paerata Road Road Reserve (outside	Road Reserve

		994b Paerata Road) Pukekohe	
C.363	Group of trees	801 Paerata Road (Wesley College), Paerata	03730-21401 and 03730-21402
C.364	Willow	Waiuku Port (Tamakae Reserve), Waiuku	03902-46500
C.365	Totara	83 Seddon Street, Pukekohe	38703-02000
C.366	Kauri (x6)	85 East Street and East Street Road Reserve, Pukekohe	38704-14800
C.367	Oak	9 East Street / 1 Station Road, Pukekohe	38704-02500
C.368	Planes	9 Glencairn Place, Buckland	03780-22018
C.369	Himalayan Cedar	9 Helland Drive, Drury	03740-49316
C.370	Coastal Redwood	9 Kitchener Road (Victoria Ave Civic Carpark), Waiuku	03902-41000
C.371	INTENTIONALLY BLANK		
C.372	Norfolk Pine	55 Dyke Road, Karaka	03730-04200

Group D: AREAS			
ITEM No	ITEM	LOCATION	VALUATION No
D.1	Tamakae Reserve	King Street, Waiuku	03900/758.00
D.2	Alexandra Redoubt	Alexandra Redoubt Road, Tuakau	03790/302.00
D.3	Rooseville Park	Accessed via Totara Avenue, Roose Avenue and Ngahere Road, Pukekohe	038704/162.00 038704/091.00
D.4	Hickey Springs	Accessed from Paerata Road (between Crisp Avenue and Seddon Street), Pukekohe	38701/435.00
D.5	Waiuku Redoubt & Pa	Area behind Methodist Church, Queen Street, Waiuku	03902/399.00
D.6	Shepherds Bush Redoubt	16 Cooper Road, Ramarama	03740/483.00
D.7	Queen's Redoubt	Part of 22, 24, 26 Great South Road, Pokeno Part of 6, 8, 10, 12 Selby Street, Pokeno	03800/054.03 03800/262.00 03800/254.00 03800/255.00 03800/256.00 03800/257.00 03800/258.00
D.8	Area outlined on Map e, including swamp, pond, rushes and spring	Waiuku Road	03770/344.00
D.9	Area outlined on Map f, including Taraire, Totara, Puriri, Titoki, Kahikatea, Rimu, Rewarewa, Tawa and pond	Waiuku Road	03770/297.03
D.10	Pa	C/1177 East Coast Road, Whakatiwai	03800/527.00
D.11	Pae O Kai Waka Hauling Track (Waiuku Cemetery)	Cemetery Road, Waiuku	03770/319.00
D.12	Maori Archeological sites	28 J Hull Road, Waiuku	03710/215.00
D.13	Hikurangi Pa Settlement	58 Cochrane Road	03710/352.06
D.14	Midden	1016 Linwood Road	03720/246.04
D.15	Tahuamango Ridge Pa	633 Kohekohe-Karioitahi Road, Waiuku	03710/602.03
D.16	Puketapu Pa	363B Hamilton Road, Waiuku	03710/337.02
D.17	Waitete Pa	Boating Club Reserve, Wharf Road, Waiau Pa	03720/003.02
D.18	Te Maketu Pa	Pratts Road, Opaheke	03740/386.00
D.19	Te Paina Pa	Mercer Recreation Reserve, Riverbank Road, Mercer	03800/807.00
D.20-D22	Intentionally Blank		
D.23	Grounds around scheduled Dwelling A.55	32A, 34-38 Kitchener Road, Waiuku	03901/858.00

Map a Waiuku Road



Map b Waiuku Road

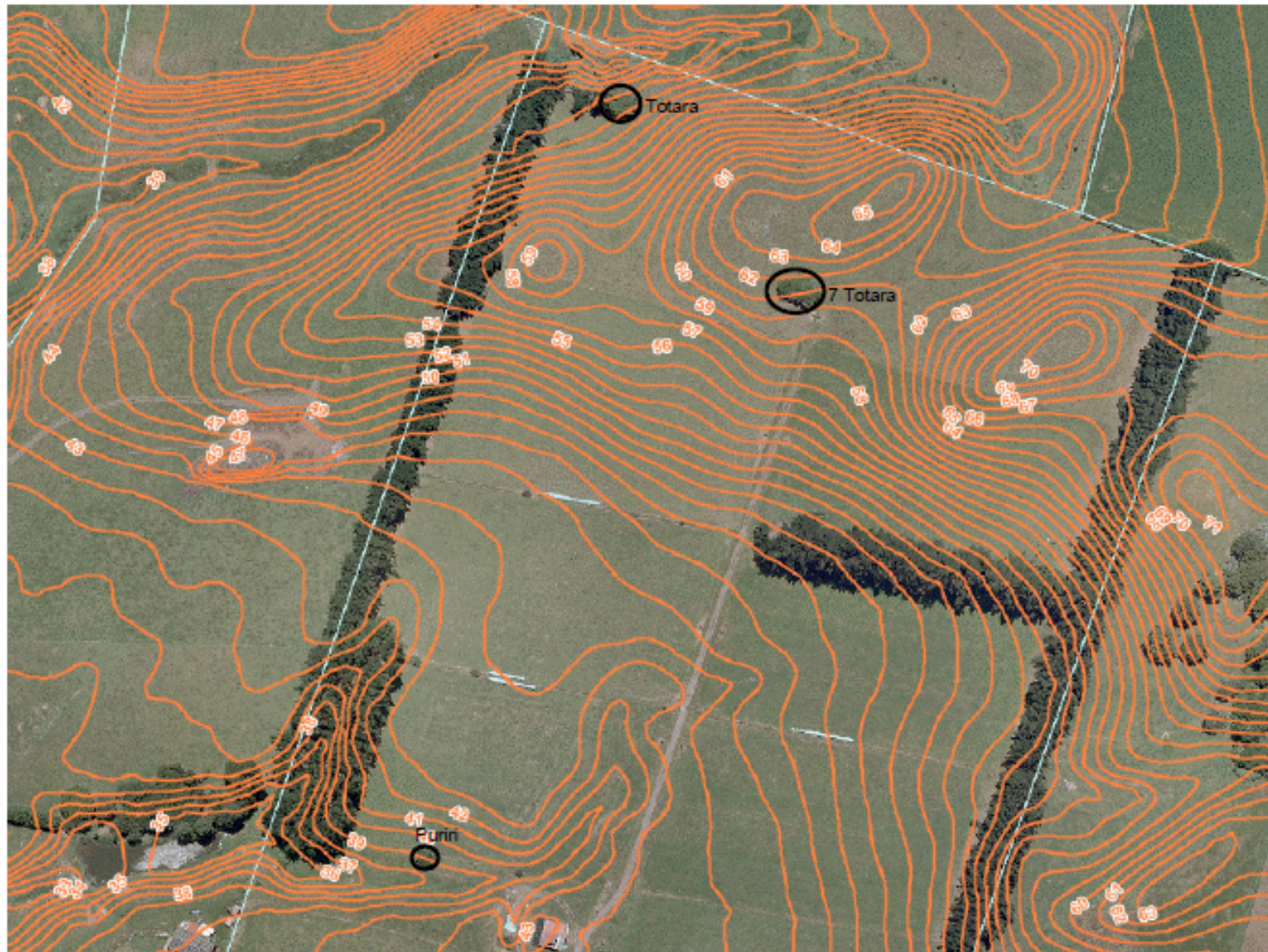

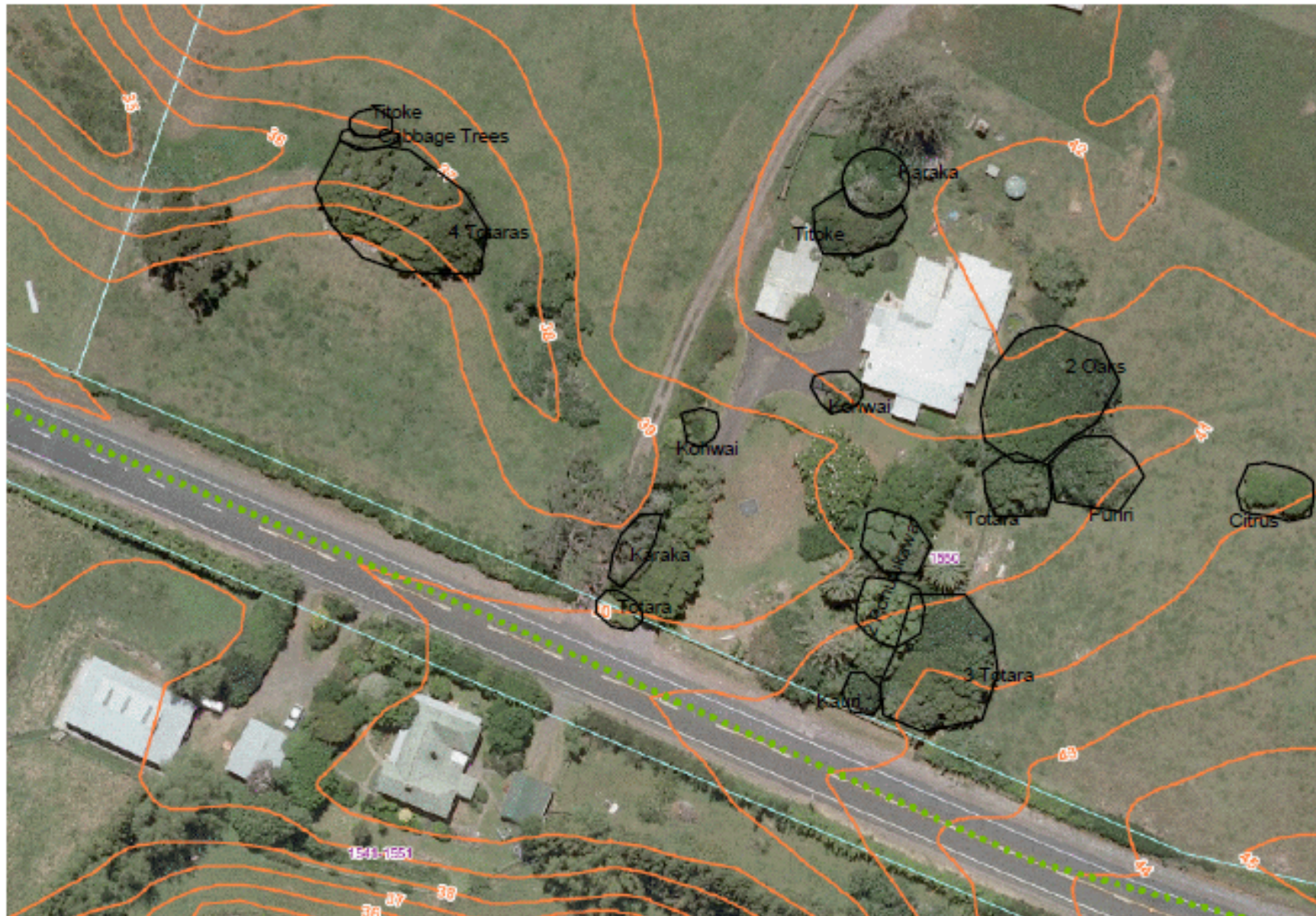

Map d Masters Road

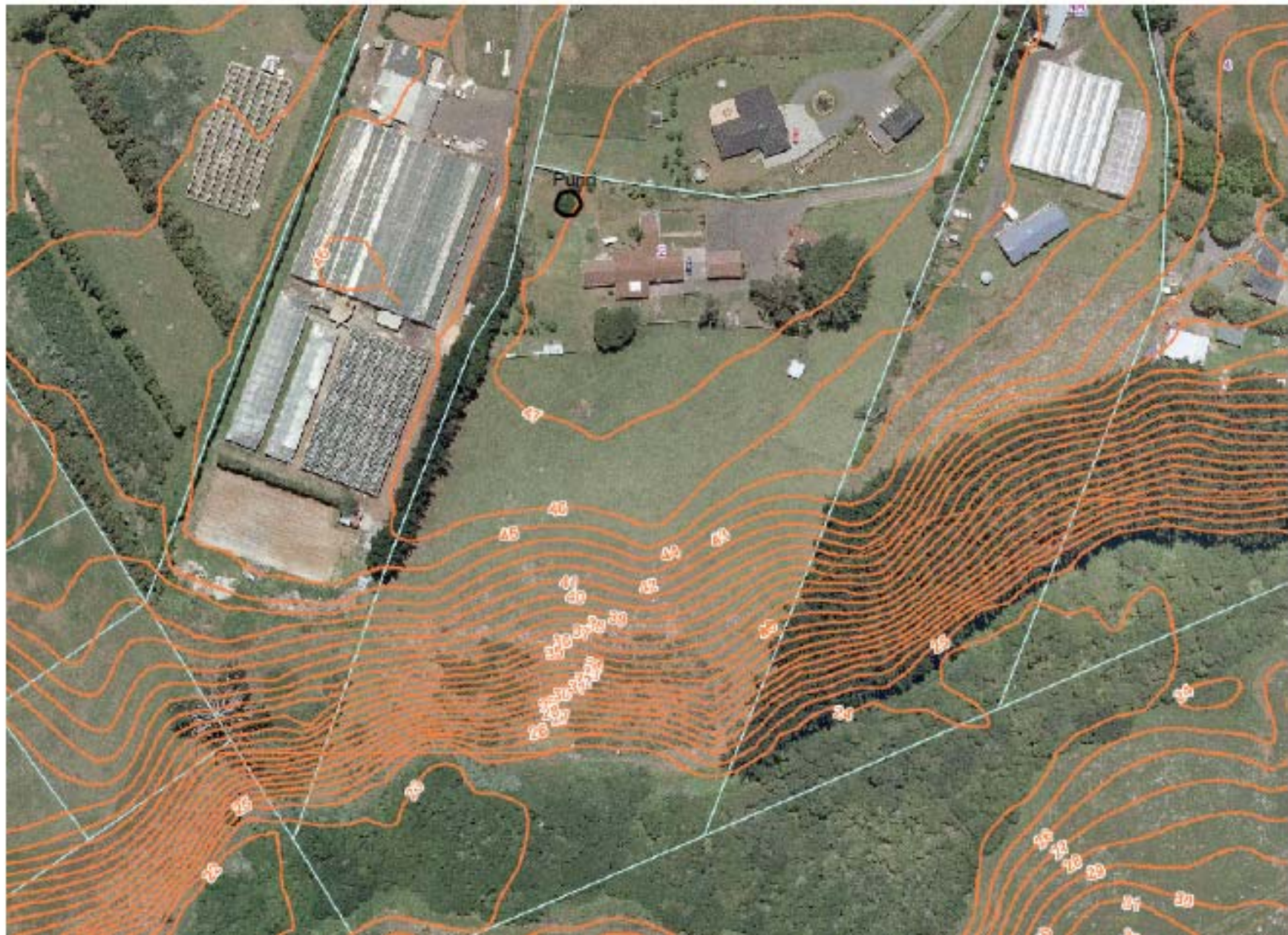

Map e Waiuku Road

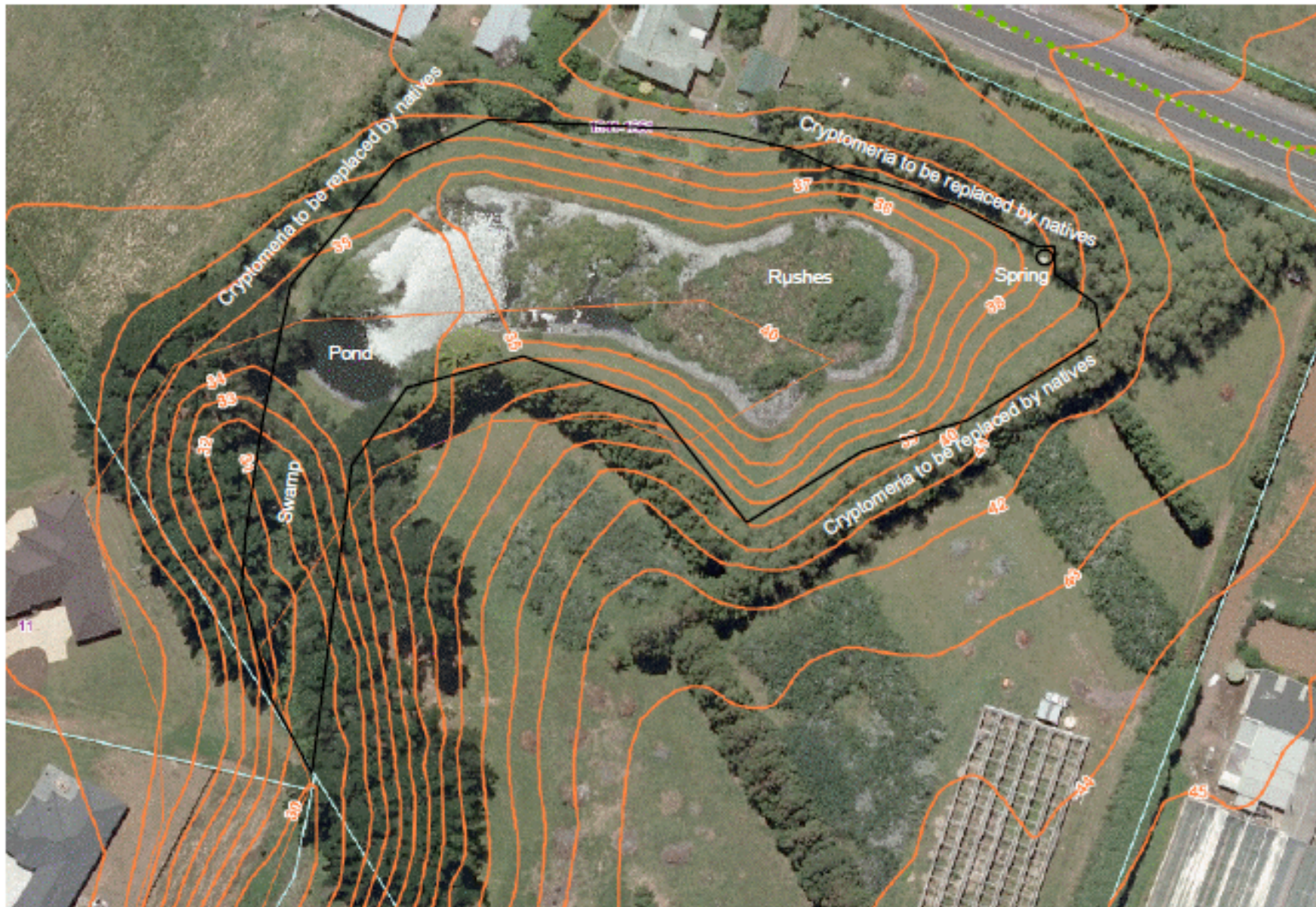

Map f Waiuku Road

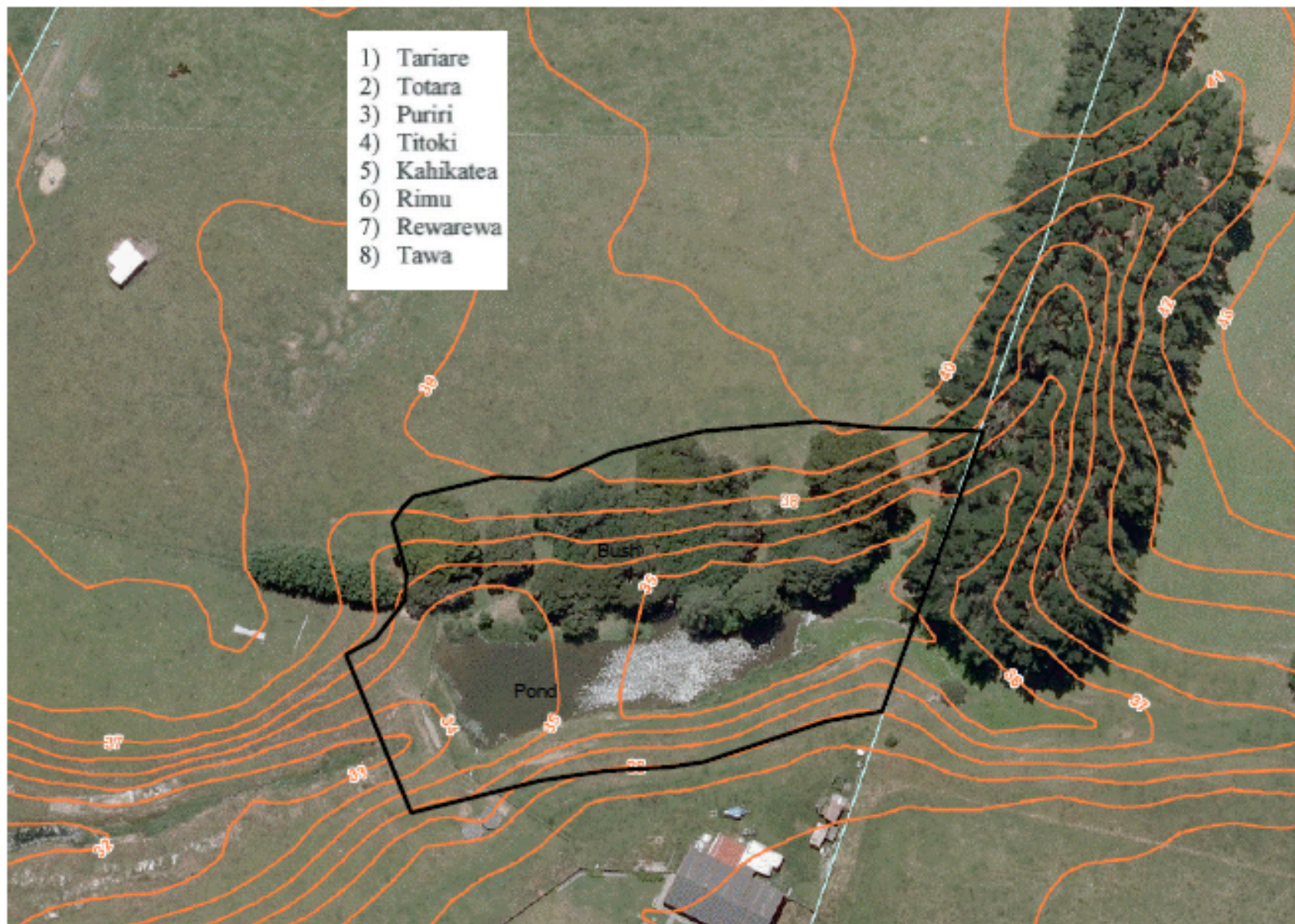

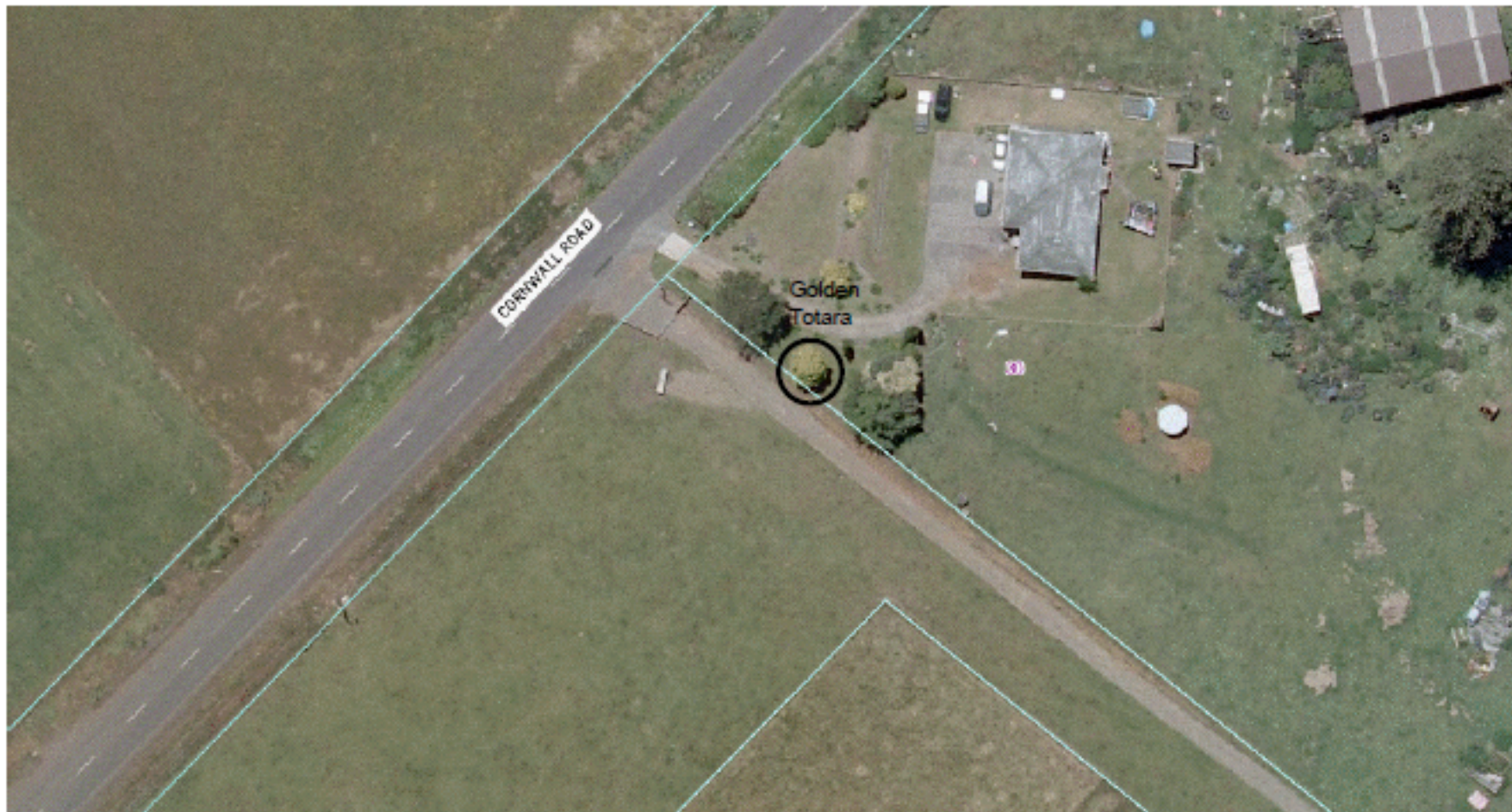

Map h Cornwall Road





