

Data Sources:
OGNZL, HDC, Aerial 2018

Projection: NZGD 2000 New Zealand Transverse Mercator

- LEGEND**
- Proposed Martha Mineral Zone
 - Low Density Residential
 - Residential
 - Town Centre
 - Martha Mineral Zone

Proposed Martha Mineral Zone

Date: 16 August 2022 | Revision: 0

Project Manager: Craig.Mathieson@mitchelldaysh.co.nz | Drawn: BMC | Checked: RGi

Figure 1



This plan has been prepared by Boffa Miskell Limited on the specific instructions of our Client. It is solely for our Client's use in accordance with the agreed scope of work. Any use or reliance by a third party is at that party's own risk. Where information has been supplied by the Client or obtained from other external sources, it has been assumed that it is accurate. No liability or responsibility is accepted by Boffa Miskell Limited for any errors or omissions to the extent that they arise from inaccurate information provided by the Client or any external source.



Data Sources:
OGNZL, Aerial 2018

Projection: NZGD 2000 New Zealand Transverse Mercator

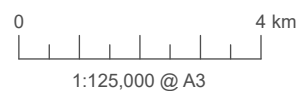

LEGEND
█ Existing Martha Pit

Waihi Urban Area and the Existing Martha Pit

Figure 2

Date: 16 August 2022 | Revision: 0

Project Manager: Craig.Mathieson@mitchelldaysh.co.nz | Drawn: BMC | Checked: RGI

Eagle Technology, Land Information New Zealand

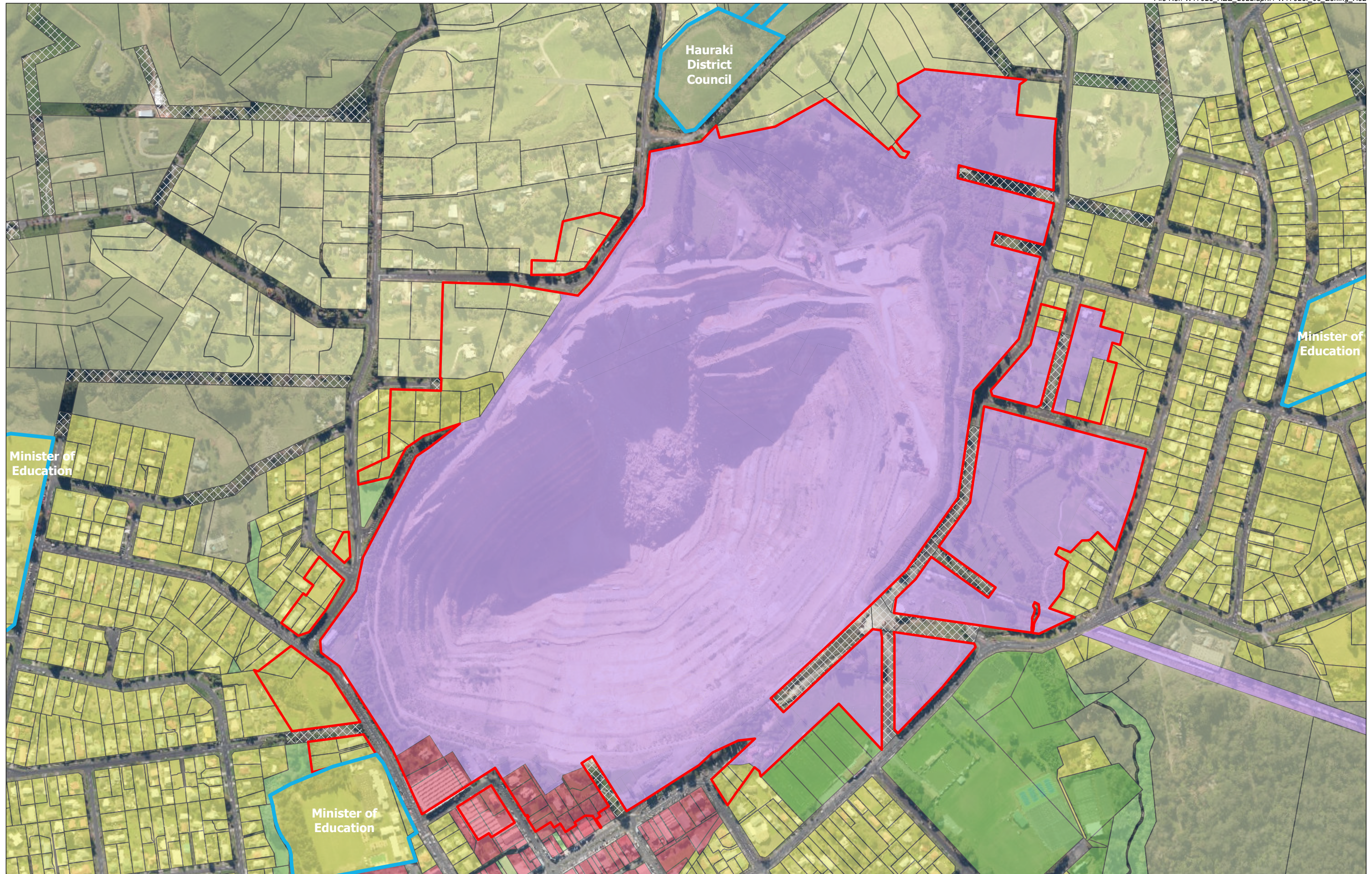

This plan has been prepared by Boffa Miskell Limited on the specific instructions of our Client. It is solely for our Client's use in accordance with the agreed scope of work. Any use or reliance by a third party is at that party's own risk. Where information has been supplied by the Client or obtained from other external sources, it has been assumed that it is accurate. No liability or responsibility is accepted by Boffa Miskell Limited for any errors or omissions to the extent that they arise from inaccurate information provided by the Client or any external source.

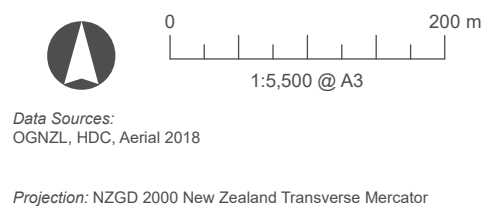

LEGEND	
 	Proposed Martha Mineral Zone
 	Designation
 	Existing Martha Mineral Zone
 	Low Density Residential
 	Residential
 	Town Centre
 	Reserve (Active)
 	Reserve (Passive)
 	Rural
	Unformed Road

Existing District Plan Zoning, with Proposed Martha Mineral Zone

Date: 16 August 2022 | Revision: 0
 Project Manager: Craig.Mathieson@mitchelldaysh.co.nz | Drawn: BMC | Checked: RGI

Figure 3



Data Sources:
OGNZL, NZPM, Aerial 2018

Projection: NZGD 2000 New Zealand Transverse Mercator

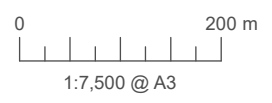

- LEGEND**
- ▭ Active Mineral Permits
 - ▬ Quartz Veins (~200m below surface)
 - ▭ Project Martha
 - ▭ As-Built Pit Crest (August 2018)

Overview of the Martha Vein System

Date: 16 August 2022 | Revision: 0
Project Manager: Craig.Mathieson@mitchelldaysh.co.nz | Drawn: BMC | Checked: RGI

Figure 4



LEGEND Underground Mine Project areas

- █ Favona
- █ Trio
- █ Correnso
- █ Slevin Underground
- █ Project Martha

Overview of the Existing Mining Infrastructure at Waihi

Figure 5

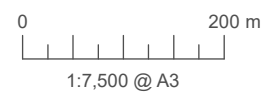

- LEGEND**
- Expired Mining Licence Boundary
 - Extended Martha Mine Area (EMMA consent)
 - Project Martha (including Martha Underground)
 - Martha Phase 4 Cutback Area

- Existing Martha Mineral Zone
- Proposed Martha Mineral Zone
- As-Built Pit Crest (August 2018)

**Current Extent of Martha Mine
(including Project Martha)**

Figure 6



OCEANAGOLD
Waihi Operation

DRAFT CLOSURE CONCEPT PLAN FOR MARTHA MINE WAIHI

Original plan prepared by: Landscape Design Company Ltd. October 2005.
Revised: June 2006, February 2008, April 2008, November 2008.

Drawn by: M Samson - DesignShed Ltd
Source: K Mason
Date: 11 October 2016
File: Closure Concept Plan 2016.ai



This plan has been prepared by Boffa Miskell Limited on the specific instructions of our Client. It is solely for our Client's use in accordance with the agreed scope of work. Any use or reliance by a third party is at that party's own risk. Where information has been supplied by the Client or obtained from other external sources, it has been assumed that it is accurate. No liability or responsibility is accepted by Boffa Miskell Limited for any errors or omissions to the extent that they arise from inaccurate information provided by the Client or any external source.

Data Sources: OGNZL
Projection: NZGD 2000 New Zealand Transverse Mercator

LEGEND

Current Rehabilitation and Closure Concept Plan for the Martha Mine

Date: 16 August 2022 | Revision: 0
Project Manager: Craig.Mathieson@mitchelldaysh.co.nz | Drawn: BMC | Checked: RGI

Figure 7



This plan has been prepared by Boffa Miskell Limited on the specific instructions of our Client. It is solely for our Client's use in accordance with the agreed scope of work. Any use or reliance by a third party is at that party's own risk. Where information has been supplied by the Client or obtained from other external sources, it has been assumed that it is accurate. No liability or responsibility is accepted by Boffa Miskell Limited for any errors or omissions to the extent that they arise from inaccurate information provided by the Client or any external source.



Data Sources:
OGNZL, Aerial 2018

Projection: NZGD 2000 New Zealand Transverse Mercator

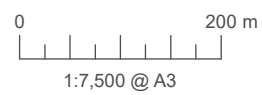

- LEGEND**
- 50 dB Noise Control Boundary
 - 55 dB Noise Control Boundary
 - State Highway

Noise Control Boundaries for Rule 5.17.4.1

Figure 8

Date: 16 August 2022 | Revision: 0

Project Manager: Craig.Mathieson@mitchelldaysh.co.nz | Drawn: BMC | Checked: RGI

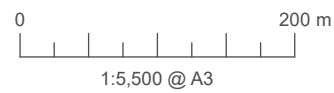
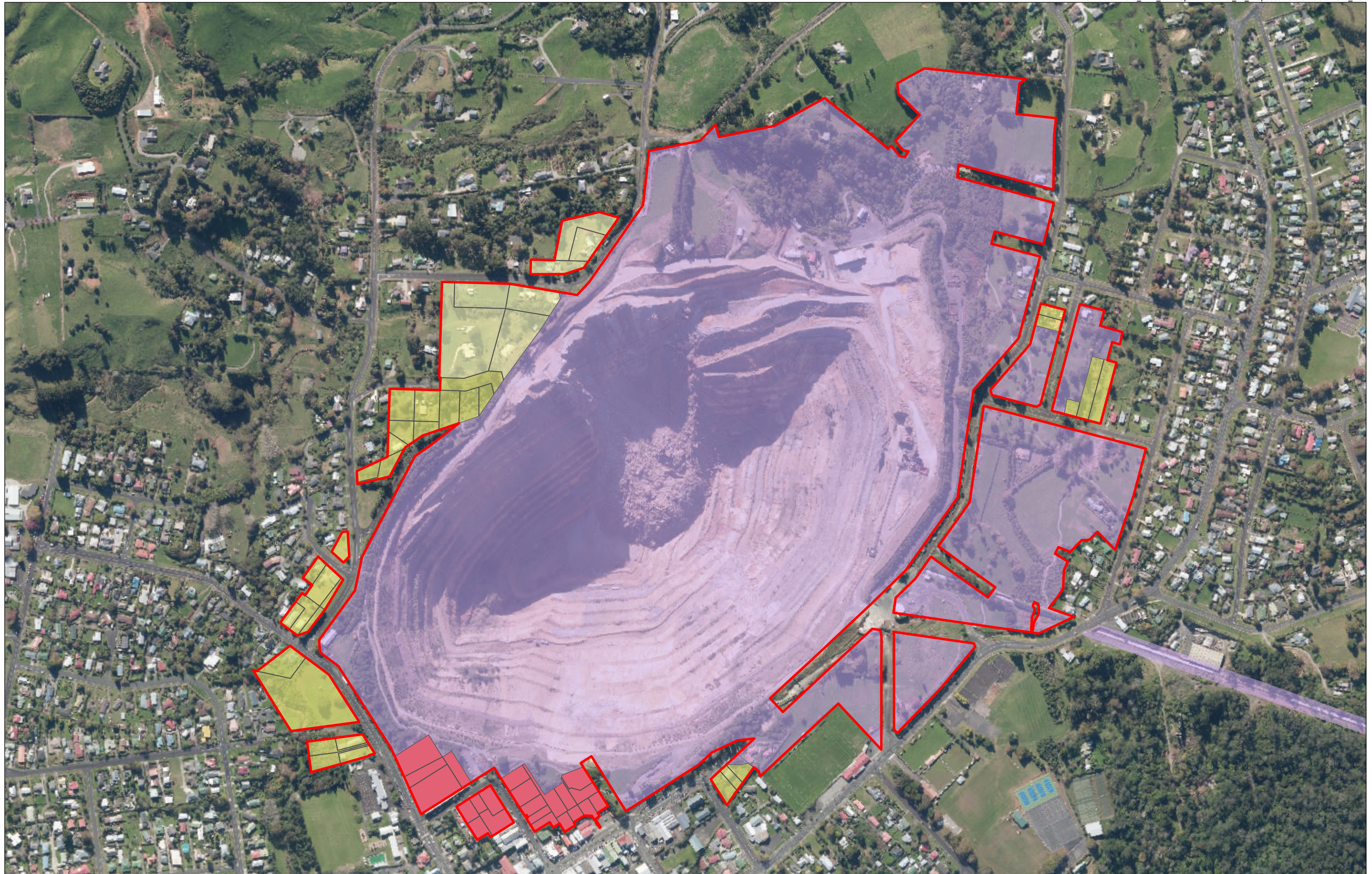

- LEGEND**
- Proposed Martha Mineral Zone
 - Low Density Residential
 - Residential
 - Town Centre
 - Martha Mineral Zone

Proposed Martha Mineral Zone

Figure 9

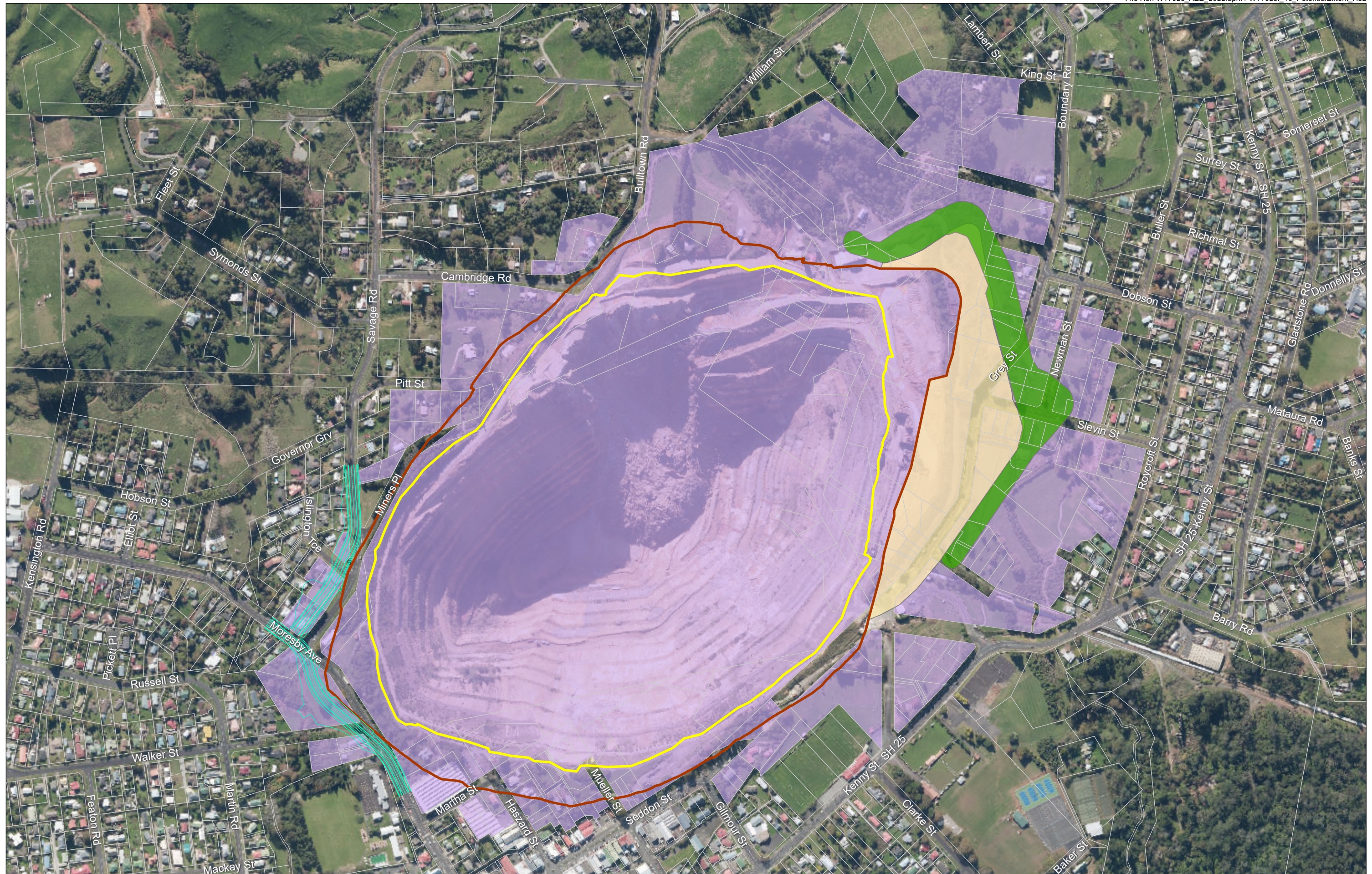

This plan has been prepared by Boffa Miskell Limited on the specific instructions of our Client. It is solely for our Client's use in accordance with the agreed scope of work. Any use or reliance by a third party is at that party's own risk. Where information has been supplied by the Client or obtained from other external sources, it has been assumed that it is accurate. No liability or responsibility is accepted by Boffa Miskell Limited for any errors or omissions to the extent that they arise from inaccurate information provided by the Client or any external source.

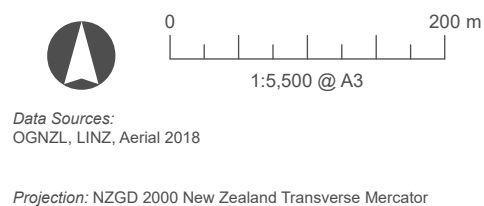

Data Sources:
OGNZL, LINZ, Aerial 2018

Projection: NZGD 2000 New Zealand Transverse Mercator

- LEGEND**
- Noise Bund
 - Surface Facilities Area
 - Martha Phase 5 Pit Crest
 - As-Built Pit Crest (August 2018)
 - Proposed Martha Mineral Zone
 - Realigned Moresby Ave/Savage Road

Potential Extent of the Martha Mine (indicative pit crest)

Figure 10

Date: 16 August 2022 | Revision: 0

Project Manager: Craig.Mathieson@mitchelldaysh.co.nz | Drawn: BMC | Checked: RGI