



Traffic and Parking Bylaw 2022

Effective 1 September 2022



Contents

1.0	Introduction	2
2.0	Definitions	2
3.0	General	4
4.0	One-way roads	4
5.0	Turning restrictions	5
6.0	Parking	5
7.0	Traffic prohibitions	6
8.0	Engine braking	7
9.0	Unformed legal roads	7
10.0	Weights of vehicles and loads over bridges and culverts	7
11.0	Corridor access	8
12.0	Vegetation	10
13.0	Hawkers and mobile trading	11
14.0	Offences and penalties	11
15.0	Exceptions	12
16.0	Schedules	12
17.0	Traffic and Parking Bylaw validation	13
	Schedule 1: One way roads	14
	Schedule 2: Turning restrictions	14
	Schedule 3: Restriction on parking	15
	Schedule 4: Restriction on driving on certain roads	22
	Schedule 5: Engine braking	40
	Schedule 6: Unformed legal roads	40
	Schedule 7: Weight or load restrictions over bridges or culverts	41

Title	Traffic and Parking Bylaw 2022
Sponsor	Strategic Planning Group Manager Service Delivery
Approved by	The Hauraki District Council
Adoption date	27 July 2022
Adoption report	3163664
Review by	At the direction of the Council
Document reference	3107466 v4
Property of the Hauraki District Council	

1.0 Introduction

1.1 Purpose

The purpose of this bylaw is to set the rules for parking and control of traffic on any road in the district, other than State Highways controlled by Waka Kotahi New Zealand Transport Agency.

1.2 Title

This bylaw is the Hauraki District Council Traffic and Parking Bylaw 2022.

1.3 Enabling enactments

This bylaw is made under the Land Transport Act 1998. In addition, traffic and parking issues are also regulated and controlled by other enactments and regulations, including the Local Government Act 1974 and the Land Transport (Road User) Rule 2004. These should be referred to in conjunction with this Bylaw.

1.4 Commencement

This bylaw comes into force on 1 September 2022.

1.5 Review

The review of this bylaw will be undertaken at the direction of the Council.

1.6 Related information

There is related information in comment boxes in this bylaw. Related information does not form part of this bylaw and may be inserted, changed or removed without any formality.

This is what the comment boxes look like – they're to help explain the more technical bits, or refer you to information that is somewhere else.

2.0 Definitions

Unless the context requires otherwise, the definitions of words or terms used in this bylaw that are also used in the Land Transport Act 1998 are those defined in that Act.

Authorised officer	means any person delegated, appointed or authorised in writing by the Council to act on its behalf.
Berm	means the grass area between the boundary of a property and the street; it can include both sides of the footpath, and includes any flower bed, ornamental verge, grass verge or plot, shrubbery or planted area which has been constructed as such.
Class of vehicle	class of vehicle means groupings of vehicles defined by reference to any common feature and includes: <ul style="list-style-type: none">a) vehicles by type, description, weight, size or dimension,b) vehicles carrying specified classes of load by the mass, size or nature of such loads,c) vehicles carrying no fewer or less than a specified number of occupants,d) vehicles used for specified purposes,e) vehicles driven by specified classes of persons,

	<p>f) carpool and shared vehicle, and</p> <p>g) vehicles displaying a permit authorised by the Hauraki District Council.</p>
Council	means the Hauraki District Council or any person delegated or authorised to act on its behalf.
Enforcement officer	means a constable, or a Police employee who is not a constable who is authorised for the purpose by the Commissioner, or a person who is appointed to that office by warrant under section 208 of the Land Transport Act 1998 or who holds that office by virtue of this Act.
Engine braking	means using the supplementary braking systems provided on heavy vehicles to assist the normal 'service brakes' in maintaining safe speeds travelling down hills.
Freight container	<p>means an article of transport equipment that is:</p> <ul style="list-style-type: none"> a) of a permanent character and strong enough to be suitable for repeated use; and b) specifically designed to facilitate the transport of goods, by one or more modes of transport, without intermediate loading; and c) designed to be secured and readily handled having fittings for this purpose.
Heavy vehicle	means a motor vehicle (other than a motorcar that is not used, kept, or available for the carriage of passengers for hire or reward) having a gross vehicle mass exceeding 3500 kg, e.g. trucks, trailers, buses and heavy forklifts.
Network utility operator	has the same meaning given to it by section 166 of the Resource Management Act 1991 or subsequent legislation.
Parking place	has the same meaning as in section 591(6) of the Local Government Act 1974.
Parking warden	means a parking warden appointed under section 128D of the Land Transport Act 1998.
Passenger service and passenger service vehicle	have the same meaning as in section 2(1) of the Land Transport Act 1998.
Reserved parking place	Means any parking place which has been reserved by the Council for letting or allocation to any person or category of persons for reserved parking and which is clearly marked by a sign, notice or number or otherwise as being not available for public parking.
Road	<p>includes:</p> <ul style="list-style-type: none"> a) a street; b) a motorway; c) a beach; and d) a place to which the public have access, whether as of right or not; and e) all bridges, culverts, ferries, and fords forming part of a road or street or motorway, or a place referred to in paragraph (d); and f) all sites at which vehicles may be weighed for the purposes of the Land Transport Act 1998 or any other enactment.

Road corridor	includes all parts of the legal road, including the carriageway, berm and footpath.
Traffic control device	includes any; sign, signal, or notice; or traffic calming device; or marking or road surface treatment; used on a road for the purpose of traffic control.

3.0 General

3.1 Resolutions made under this Bylaw

- a) The power to make a resolution under this Bylaw includes the power:
- i) to regulate, control or prohibit any matter or thing generally, or for any specific classes of case, or in a particular case, or
 - ii) that applies to all vehicles or traffic or to any specified class of vehicles or traffic, or
 - iii) that applies to any road or defined part of a road under the care, control, or management of the Council, or
 - iv) that applies at any specified time or period of time, or
 - v) to revoke, amend, replace or vary a resolution made under this Bylaw.
- b) In the event of any conflict between resolutions, the most recent resolution will prevail.
- c) Resolutions made under this Bylaw shall be recorded in attachments placed on the Council's website.
- d) Resolution-making powers under this Bylaw are additional to the Council's powers under the Local Government Act 1974 and other enactments and does not restrict those powers.

Resolutions need to meet the Local Government Act 2002 decision-making requirements. This means all reasonable options and their advantages, disadvantages need to be considered, as well as community views.

3.2 Road signs and markings

The Council may mark roads and/or construct signs on any road or part of a road, or any land owned or occupied by the Council, including any car park, public place, road, reserve, reserved parking place as necessary to give effect to any resolution made in accordance with this Bylaw.

For a complete list of our regulatory land transport signs and their locations, please see our website.

4.0 One-way roads

4.1

The Council may specify by resolution:

- a) that vehicles on roads must travel in one specified direction only;
- b) that cyclists may travel in the opposite direction on a one-way road.

4.2

Every driver of a vehicle must travel only in the direction specified on a one-way road.

5.0 Turning restrictions

5.1

The Council may by resolution prohibit:

- a) vehicles or classes of vehicles on any road from turning to the right or to the left or from proceeding in any other direction;
- b) vehicles turning from facing or travelling in one direction to facing or travelling in the opposite direction (performing a U-turn) on specified roads.

See Schedule 1 of this bylaw for one-way roads, and Schedule 2 for turning restrictions that are in place in the Hauraki District.

5.2

A person must not turn a vehicle to the left, or to the right, or perform a U-turn, or proceed in any other direction on any road where the Council has prohibited or restricted such movements.

6.0 Parking

6.1 Parking resolutions

The Council may by resolution:

- a) prohibit or restrict the stopping, standing or parking of vehicles on any car park, public place, road, reserve, reserved parking place or other places controlled by the Council; or
- b) limit the stopping, standing or parking of vehicles on any car park, public place, road, reserve, reserved parking place or other places controlled by the Council to vehicles of any specified class or description; or
- c) prescribe the use of parking places including:
 - i. specifying the vehicles or classes of vehicles that may or may not use any parking place;
 - ii. prescribe the conditions under which any parking place may be used including the permitted duration and manner of use of the parking place;
 - iii. fix opening and closing times for off-street parking places;
 - iv. prescribe the times when vehicles may or may not use any parking place;
 - v. prescribe fees, whether annual, hourly or otherwise, for any parking space or parking place controlled by the Council, and may prescribe the methods of displaying appropriate receipts for payments, or other authority to use or park in such areas, and/or the methods of payment.

See Schedule 3 of this bylaw for parking restrictions that are in place in the Hauraki District.

6.2 Parking restrictions

- a) Except with the approval of the council, no person is to stop, stand, or park a vehicle on any car park, public place, road, reserve, reserved parking place or other places controlled by the Council in contravention of a prohibition, restriction or limitation imposed by the Council, and evidenced by appropriate signs and/or road markings, except for the purpose of loading or unloading goods or passengers at any property whose access is by way of the road or roads.
- b) No person shall stop, stand or park on an ornamental verge, lawn, garden or other cultivation adjacent to, or forming part of a road.

- c) Except with the approval of the Council, a person must not stop, stand or park a motor vehicle in the road reserve for any period exceeding 7 days if that vehicle cannot easily be moved on at the request of an authorised officer, or if it cannot be safely driven.
- d) If an authorised officer deems that a stationary motor vehicle poses an imminent safety risk to other road users, it must be moved immediately upon the request of the officer.

It is illegal to park a vehicle on a public road without a current license (rego) and a vehicle without a WOF is deemed unsafe to drive.

6.3 Machinery or equipment

A person must not park or place any scrap, machinery, equipment, materials, waste disposal bins or freight containers on any road, berm, road reserve or public place except with the permission of the Council and in accordance with any conditions that may be required. This clause does not apply to containers that are used solely for the purpose of kerbside collection of rubbish or recycling authorised by the Council and placed off the roadway, provided that such containers are not left on any road, berm, road reserve or public place for a period exceeding 48 hours.

6.4 Repairs on vehicles

A person must not carry out repairs or modifications to a vehicle on a road or road reserve unless those repairs or modifications are of a minor nature (duration less than 2 hours) and do not impede the flow of traffic or are necessary to enable the vehicle to be moved.

6.5 Parking for display or sale

Without the permission of the Council, a person must not stop, stand or park a vehicle on any road or parking place for the purpose of advertising a good or service, or for offering the vehicle for sale unless the vehicle is being used for day to day travel.

7.0 Traffic prohibitions

7.1 Restriction on driving on certain roads

- a) The Council may by resolution prohibit or restrict the use of roads as unsuitable for the use of any specified class of traffic or any specified class of motor vehicle due to their size or nature or the nature of the goods carried.
- b) The Council may by resolution prohibit, either conditionally or absolutely, the use of any road in a rural area by motor vehicles or by any specified class of motor vehicle for such period as the council considers necessary where it appears to the Council that owing to climatic conditions the continued use of the road may cause damage to it.
- c) A person must not use a road contrary to a prohibition or restriction made by the Council.
- d) If in the opinion of the Council it is safe to do so, the Council may permit a vehicle to use any road in contravention of a prohibition or restriction made under this clause for the purpose of:
 - i. loading or unloading goods or passengers at any property whose access is by way of the road; or
 - ii. providing an emergency service in or near a road from which it has been prohibited and for which alternative access is not available; or

The Land Transport (Road User) Rule 2004 bans the riding of bikes on footpaths. The Police can fine people \$55.

- iii. undertaking maintenance on a road from which it has been prohibited and for which alternative access is not available; or
- iv. undertaking maintenance of a network utility provider's assets on or near a road from which it has been prohibited and for which alternative access is not available.

Refer to Schedule 4 of this bylaw for a list of restrictions on driving on certain roads.

7.2 Temporary restrictions on the use of roads

- a) Where an authorised officer considers that there is, or is likely to arise at any place on a road under the control of the Council, a temporary risk of:
 - i. Danger to the safety of the public or to a person working on or near the road; or
 - ii. Damage to the road;

the authorised officer may temporarily restrict the use of, or speed of, or class of vehicles which may use any part of that road.

- b) Any such restriction shall be defined by the display of temporary warning signs.
- c) For the avoidance of doubt, this clause does not limit any other powers the Council may have to close or restrict entry to any road.

The Council also has powers to temporarily close roads for events, maintenance and other reasons under schedule 10 of the Local Government Act 1974.

8.0 Engine braking

- a) The Council may by resolution prohibit or restrict engine braking on any road where the permanent speed limit does not exceed 70km/h.
- b) A person must not use engine braking on any road in contravention of a prohibition or restriction made by the Council.

9.0 Unformed legal roads

- a) The Council may by resolution restrict the use of motor vehicles on unformed legal roads for the purposes of protecting the environment, the road and adjoining land, and the safety of road users.
- b) A person must not use a motor vehicle on an unformed road contrary to a restriction made by the Council.

10.0 Weights of vehicles and loads over bridges and culverts

10.1

The Council may by resolution, either permanently or temporarily prohibit or restrict any specified class of vehicle from being driven on any specified road or part of a road (including any bridge, culvert, beach or other public place)

10.2

A person must not use a vehicle on any specified road or part of a road (including any bridge, culvert, beach or other public place) contrary to a restriction made by the Council.

11.0 Corridor access

11.1 Permission for corridor access

Any person carrying out an activity that:

- a) alters, or creates the need for alterations, to the surface of any part of the road corridor; or
- b) changes the everyday manner in which users (pedestrians, motorists, cyclists) would ordinarily use that section of road corridor; or
- c) consists of sustained or repetitive heavy vehicle activity outside the normal use of the road corridor;

must have corridor access permission from the Council, and may not carry out the activity without such permission.

To apply for corridor access, fill out the [application form on our website](#).

11.2 Urgent corridor access

Where urgent works are required to protect the health and safety of the public or to protect or prevent damage to the road or a utility located within the road corridor, the person is not required to obtain a corridor access permit prior to carrying out the works, but must:

- a) notify the Council as soon as possible and within 24 hours of the situation arising;
- b) notify any utility operator whose utilities are likely to be affected as soon as practicable;
- c) where practicable, notify the owners of adjacent properties of the works being undertaken and the likely duration; and
- d) submit a retrospective application for a corridor access permit where requested to do so by an authorised officer.

11.3 Applications

An application for corridor access must:

- a) be made using the online application form available on the Council's website.
- b) include:
 - i. a traffic management plan;
 - ii. a plan of the works; and
 - iii. bill payer details for any applicable fee, and
 - iv. any other information required by the council to process the application.
- c) Where more than one party proposes work at a single work site, unless there is an agreement for one of the parties to take overall responsibility for the site (including maintenance), then each party must submit a separate application for corridor access, unless otherwise agreed by Council.

If your work is major, we suggest submitting your plan or design well before requesting corridor access. This will enable your corridor access application to be processed efficiently.

11.4 Timing of applications

An application for corridor access must be submitted:

- a) Minor works - for works that involve domestic service connections and/or works of up to 1m² that do not disrupt pedestrian or vehicular traffic: at least 5 working days before the work is intended to commence.
- b) Major works - for works that involve:
 - i. an excavation of greater than 1m²;
 - ii. a disruption to pedestrian or vehicular traffic;
 - iii. works with a duration of more than 10 days from establishment to final reinstatement; or
 - iv. multiple works;at least 15 working days before the work is intended to commence.
- c) Failure to comply with these timeframes may result in refusal of the application.

11.5 Permits

Permission for corridor access may be granted or refused at the discretion of the Council. The Council may, without limitation, have regard to the following criteria when making its decision:

- a) The safe and efficient flow of vehicular or pedestrian traffic;
- b) The health and safety of any person or class of persons who are likely to be affected by the proposed activity;
- c) The need to protect utilities, adjacent property or the road from damage;
- d) Any other works or maintenance being undertaken in the area that may be affected; and/or
- e) Any other matter that the Council considers relevant.

11.6 Permit Conditions

The Council may impose any conditions on a corridor access permit that it considers appropriate to address any of the matters described in 11.5, including, but not limited to:

- a) Compliance with information and plans submitted with the application;
- b) Protection of access to adjacent land;
- c) Requirements to reinstate or remedy any damage caused as a result of the activity;
- d) The timing of the activity or works;
- e) Co-ordination with or notice requirements to affected persons;
- f) The compensation that may be payable for property that is damaged as a result of the works or activity;
- g) Any insurance or qualifications that persons carrying out the works or activity must have;
- h) Signage, protective fencing or other devices required.

11.7 Non-compliance with permit

- a) Failure to carry out an activity in accordance with a corridor access permit, where one is required, is a breach of this Bylaw.
- b) The Council, through an authorised officer, may suspend or cancel a corridor access permit by giving notice to the permit holder if:
 - i. The permit holder fails to comply with the conditions of their permit.
 - ii. The permit holder fails to comply with the reasonable directions of an authorised officer necessary to avoid endangering the health and safety of any person or causing damage to any part of the road or adjacent land.
 - iii. The Council is required to by statutory or other legal obligations imposed on it.
- c) Notice under (b) may be given verbally and immediately where it is necessary to avoid imminent danger to any person, or where the permit holder has failed to comply with reasonable directions from an authorised officer.
- d) In all other circumstances, notice of the suspension or cancellation of a corridor access permit shall be provided by at least 48 hours' written notice.

If the vegetation is fenced in, it is the land owner's responsibility to maintain, even when on road reserve.

12.0 Vegetation

- a) No person is to dig up, remove or alter in any way the soil or surface of a road (including the road berm) without the authorisation of Council.
- b) No person is to plant trees or shrubs within the legal road boundaries of formed roads without the prior permission of the Council.
- c) Historical plantings established prior to the commencement of this bylaw may remain, provided the plantings are not considered to be a nuisance by the Council.
- d) The property owner or occupier is responsible for pruning and trimming vegetation from plants on property adjoining the road reserve (see Nuisance Bylaw).
- e) If any vegetation is permitted or allowed to encroach onto or over any public place so as to obstruct or interfere with the free movement of persons using that public place without the permission of the Council, the Council may by notice in writing require the owner of such building, structure, object or vegetation to remove the same or part thereof as specified in the notice.
- f) Council may require trees or hedges to be removed, lowered, or trimmed:
 - i. when work is required on the road to repair damage to the road as a result of trees on adjoining land,
 - ii. where overhanging vegetation is obstructing visibility at intersections or road corners or obstructing signs and street lights,
 - iii. it is of an age or condition that significant branches or the tree may fall onto the road corridor.

Willow and poplar trees can be particularly damaging to roads as they take a lot of moisture from the ground, causing cracking.

Hedges and shrubs should be trimmed to 2.5m above the footpath, and not encroach into the footpath space.

13.0 Hawkers and mobile trading

13.1

The Council may by resolution:

- a) prohibit or permit the occupation of stands or stalls (including vehicles used as stalls) by hawkers, pedlars, and keepers of mobile or travelling shops (subject, in the case of a state highway, to the prior consent of Waka Kotahi NZ Transport Agency and to any conditions imposed by Waka Kotahi NZ Transport Agency)—
 - i. in roads, public places, and state highways as the relevant road controlling authority thinks fit; or
 - ii. in specified roads or state highways or parts of specified roads or state highways; or
 - iii. in any public place adjoining specified roads or state highways or parts of specified roads or State highways if the presence of the stall or stand is likely to cause an obstruction or a danger to traffic.

Our Nuisance Bylaw requires you to have a 'hawkers' licence to sell goods in a reserve or other public place. See our website for the application form.

14.0 Offences and penalties

14.1

A person who fails to comply with this Bylaw commits an offence under the Land Transport Act 1998 and is liable to the penalties set out in that Act.

14.2

The Council may use its powers under the Land Transport Act 1998 to enforce this bylaw.

14.3

A person who fails to comply with this bylaw:

- a) may be served with an infringement notice in accordance with sections 128E and 139 of the Land Transport Act 1998;
- b) may have their vehicle moved if a parking warden believes that the vehicle causes:
 - i) an obstruction in the road or to any vehicle entrance to any property; or
 - ii) the removal of the vehicle is desirable in the interests of road safety or for the convenience or in the interests of the public.

The Land Transport (Offences and Penalties) Regulations 1999 authorises the issue of an infringement notice for not complying with many of the restrictions imposed under this bylaw.

14.4

In addition to the powers conferred on it by any other enactment the Council may remove or cause to be removed from any road, or parking place any vehicle or thing using the road or parking place in breach of this bylaw.

15.0 Exceptions

15.1

A person is not in breach of this Bylaw if that person proves that the act or omission:

- a) took place in compliance with the directions of an enforcement officer, a parking warden or a traffic control device; or
- b) in the case of an act or omission done by an enforcement officer or a parking warden, was necessary in the execution of that person's duty.

15.2 Emergency vehicles

Restrictions made under this bylaw do not apply to:

- a) an emergency vehicle used at the time to save or protect life or health, or prevent injury or serious damage to property.
- b) medical practitioners such as doctors, district nurses and midwives who are attending an emergency.

15.3

Any restrictions made under clause 6 of this bylaw do not apply to a network utility operator or their authorised agent or contractor engaged in the provision of, or maintenance of a network utility operation;

15.4

Clause 7.1(b) does not apply to a road generally used by motor vehicles for business or commercial purposes or for the purpose of any public work.

16.0 Schedules

Schedule	Effective date / last updated
Schedule 1: One way roads	1 September 2007
Schedule 2: Turning restrictions	1 September 2022
Schedule 3: Restriction on parking	1 September 2022
Schedule 4: Restriction on driving on certain roads	1 September 2022
Schedule 5: Engine braking	No schedule passed
Schedule 6: Unformed legal roads	No schedule passed
Schedule 7: Weight or load restrictions over bridges or culverts	31 October 2018

17.0 Traffic and Parking Bylaw validation

This bylaw was adopted at a meeting of the Hauraki District Council on 27 July 2022, following public consultation.

The Common Seal of the Hauraki District Council was affixed in the presence of:

_____ Mr. Toby Adams, Mayor

_____ Mr. Langley Cavers, Chief Executive

Schedule 1: One way roads

The roads or areas described in this schedule or as shown on a map referenced in this schedule are declared to be one way streets for vehicular traffic.

Road name	Direction	Effective date
Mackay Street, Paeroa	No vehicle may travel in a westerly direction in Mackay Street, Paeroa between Willoughby Street and Normanby Road.	1 September 2007
Princes Street, Paeroa	No vehicle may travel in a southerly direction in Princes Street, Paeroa between Queen Street and Wharf Street.	1 September 2022

Schedule 2: Turning restrictions

Road name	Direction	Effective date	Reference
Pukekauri Road, Waitawheta	No heavy vehicle may turn right onto Waitawheta Road at the western end of Pukekauri Road (near Owharoa Falls).	1 September 2022	3163664
Waitawheta Road, Waitawheta	No heavy vehicle may turn left onto Pukekauri Road at the state highway 2 end of Waitawheta Road (near Owharoa Falls).	1 September 2022	3163664

Schedule 3: Restriction on parking

Heavy vehicle parking restrictions

Location	Direction	Effective date	Reference
Ngatea	All heavy vehicles are prohibited from parking between the hours of 6:00pm to 6:00am, on all local roads within the 50km speed limit zone of the Ngatea urban area, except for: <ul style="list-style-type: none"> • Kohunui Street. 	15 December 2009	1496942
Paeroa	All heavy vehicles are prohibited from parking between the hours of 6:00pm to 6:00am, on all local roads within the 50km speed limit zone of the Paeroa urban area, except for: <ul style="list-style-type: none"> • Grey Street, • Meyers Road, and • The section of Willoughby Street between Arney Street and Mackay Street. 	1 September 2022	3163664
Waihi	All heavy vehicles are prohibited from parking between the hours of 6:00pm to 6:00am, on all local roads within the 50km speed limit zone of the Waihi urban area, except for: <ul style="list-style-type: none"> • the section of Consols Street between Victoria Street and Baber Street, and • the section of Moresby Avenue between the Central School and the Martha Mine Education Centre. 	1 September 2022	3163664

Waihi designated heavy vehicle overnight parking areas

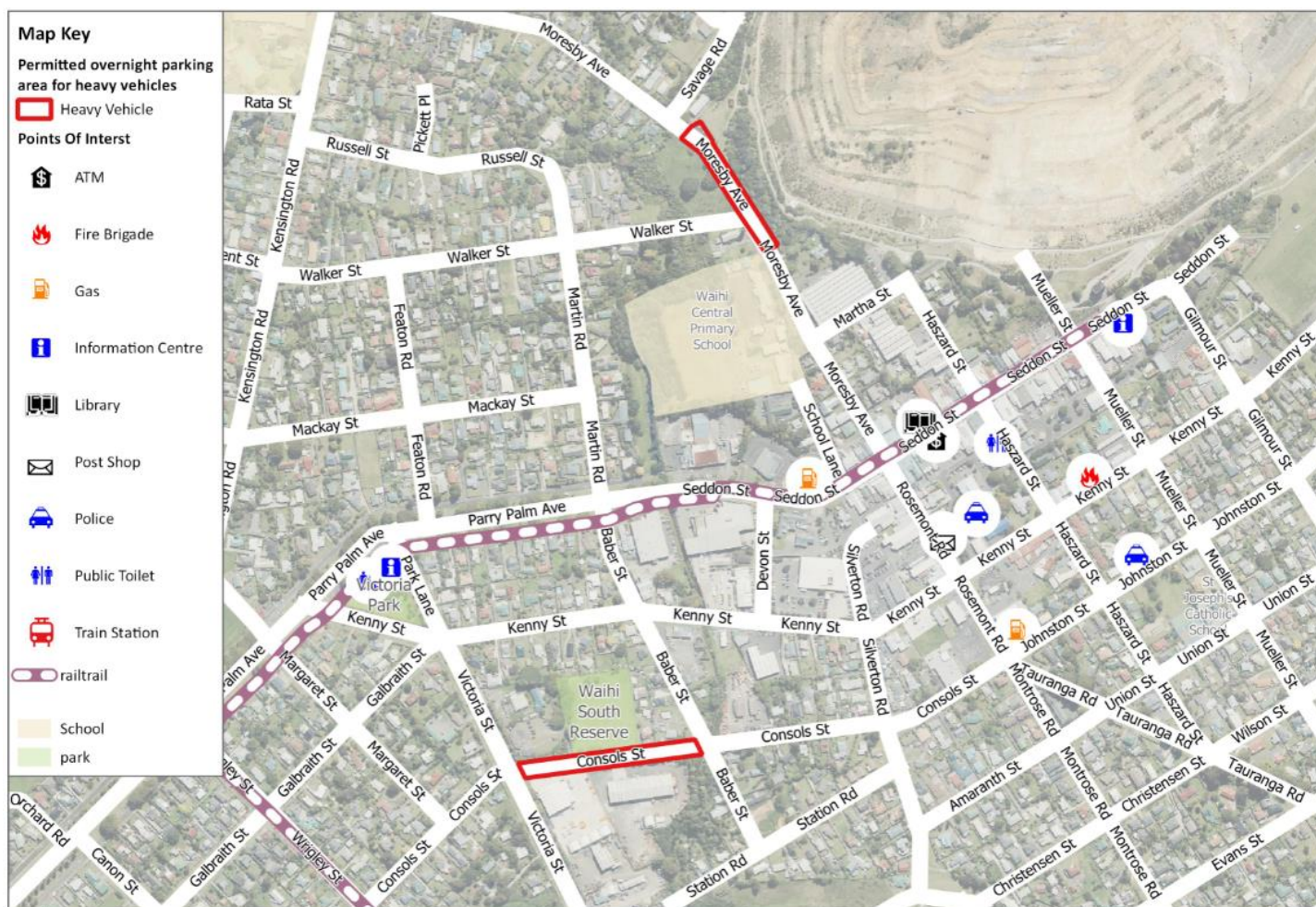

Paeroa designated heavy vehicle overnight parking areas

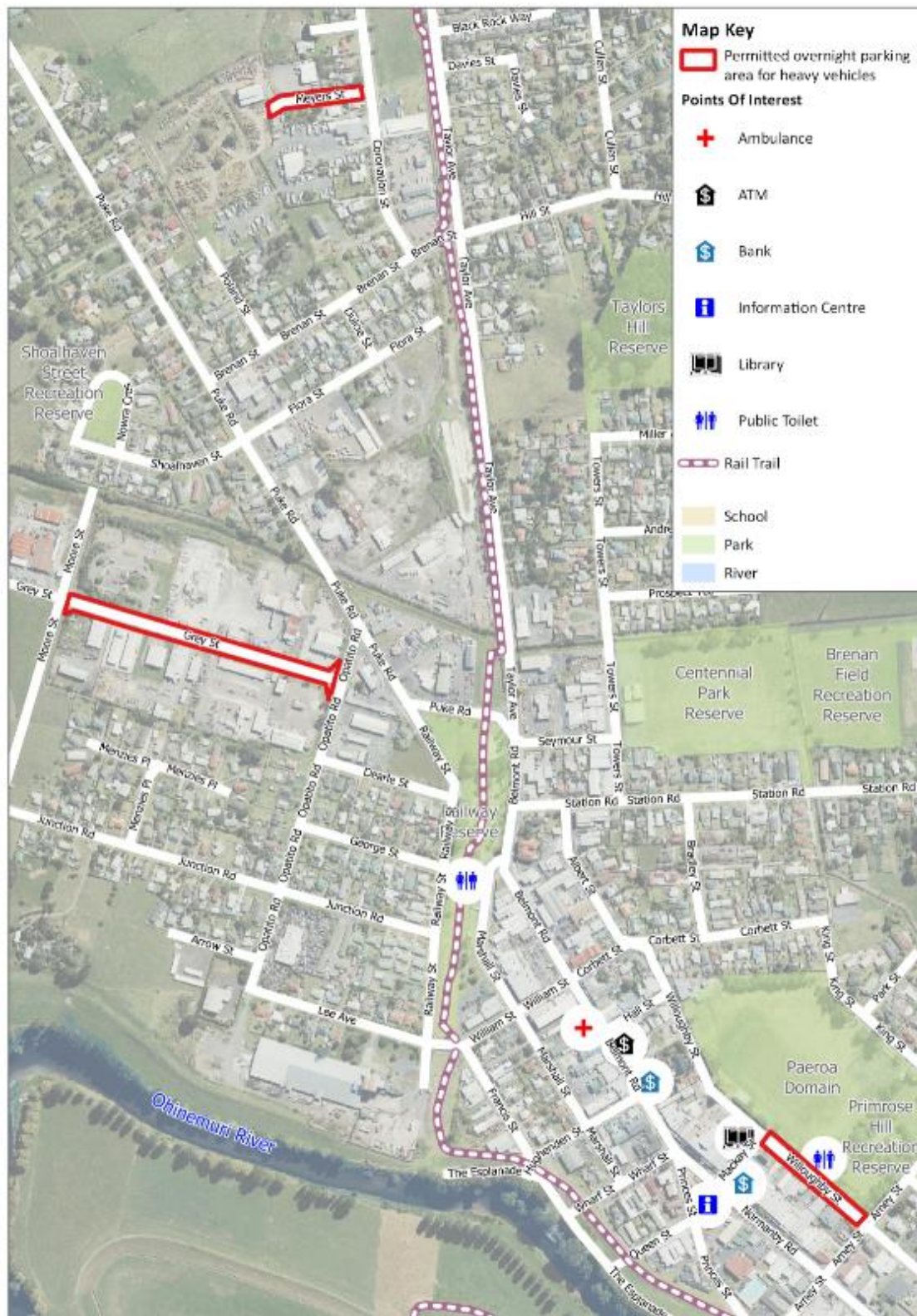

Ngatea designated heavy vehicle overnight parking areas

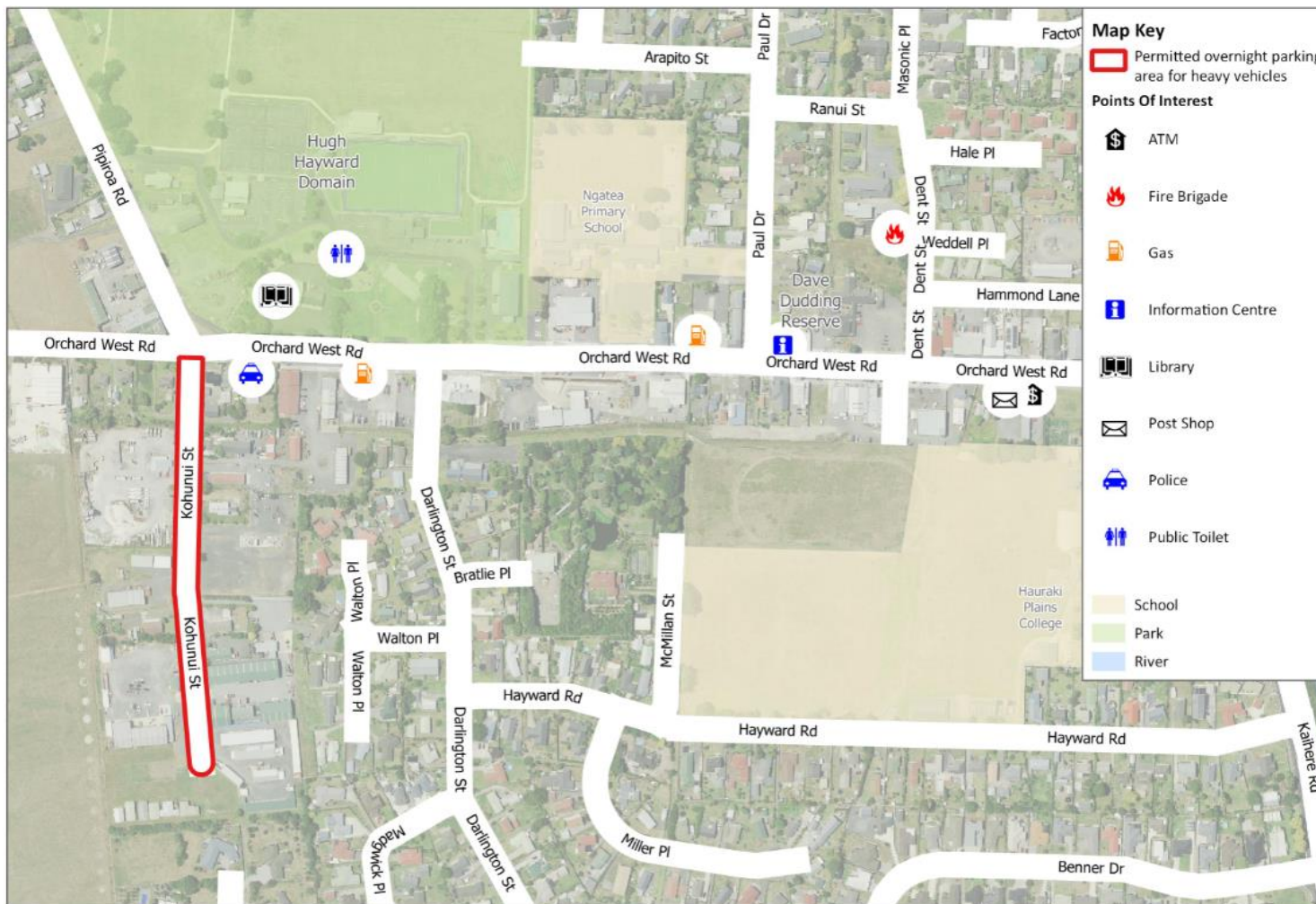

Parking and stopping restrictions

Sign ID	Road	Location	Side	Type
794	Belmont Rd (Sh 2)	387	Right	Mobility Parking
797	Belmont Rd (Sh 2)	598	Right	Restricted Parking - Standard Hours
3017	Belmont Rd (Sh 2)	388	Right	Mobility Parking
4876	Corbett St (Paeroa)	20	Right	Mobility Parking
6103	County Rd	9	Left	Restricted Parking - Standard Hours
6104	County Rd	95	Right	Restricted Parking - Standard Hours
6101	Crown Hill Rd	170	Right	Restricted Parking - Standard Hours
6102	Crown Hill Rd	175	Left	Restricted Parking - Standard Hours
144	Dent St	20	Left	No Stopping At All Times
145	Dent St	20	Right	No Stopping At All Times
1470	Donnelly St	85	Right	Bus Stop - With Arrow
1471	Donnelly St	114	Right	Bus Stop - With Arrow
1508	Franklin Rd	2193	Left	No Stopping At All Times
5944	Golden Valley Rd	12	Right	No Stopping
887	Hall St	55	Right	Restricted Parking - Standard Hours
4877	Hall St	27	Right	Mobility Parking
201	Hauraki Rd	5189	Left	Mobility Parking
6098	Hauraki Rd	4643	Right	Restricted Parking - Standard Hours
6099	Hauraki Rd	4658	Right	Restricted Parking - Standard Hours
6100	Hauraki Rd	4660	Right	Mobility Parking
3387	Hugh Hayward Domain Access (Pipiroa Rd)	7	Left	Restricted Parking - Standard Hours
2731	Hughenden St	13	Left	Loading Zone
2732	Hughenden St	28	Left	Loading Zone
1693	Johnston St	202	Left	Restricted Parking - Standard Hours
1695	Johnston St	187	Left	Restricted Parking - Standard Hours
5087	Kaihere Rd	127	Right	Bus Stop
5133	Karangahake Reserve Carpark	130	Left	No Stopping At All Times
3405	Kenny St Service Lane (Rp870 Lhs)	49	Right	Mobility Parking
3300	Kerepehi Town Rd	738	Left	No Stopping At All Times
3301	Kerepehi Town Rd	730	Left	No Stopping At All Times
3302	Kerepehi Town Rd	750	Right	No Stopping At All Times
3303	Kerepehi Town Rd	757	Right	No Stopping At All Times
970	Mackay St (Paeroa)	48	Left	Loading Zone
5470	Mackay St (Paeroa)	62	Left	No Stopping
5471	Mackay St (Paeroa)	50	Left	No Stopping
5472	Mackay St (Paeroa)	49	Left	No Stopping
5473	Mackay St (Paeroa)	62	Left	No Stopping
996	Marshall St	11	Right	Taxi Stand - With Arrow

Sign ID	Road	Location	Side	Type
5486	Miller Ave (Paeroa)	306	Left	Restricted Parking - Standard Hours
5487	Miller Ave (Paeroa)	306	Right	Restricted Parking - Standard Hours
3024	Montrose Rd	32	Right	No Stopping At All Times
3025	Montrose Rd	32	Left	No Stopping At All Times
1783	Moray Pl	12	Right	No Stopping At All Times
1789	Moresby Ave (Waihi)	20	Right	Bus Stop - With Arrow
1790	Moresby Ave (Waihi)	20	Right	Taxi Stand - With Arrow
1791	Moresby Ave (Waihi)	32	Right	Bus Stop - With Arrow
1792	Moresby Ave (Waihi)	32	Right	Taxi Stand - With Arrow
4746	Moresby St (Karangahake)	210	Right	No Stopping At All Times
4747	Moresby St (Karangahake)	134	Right	No Stopping At All Times
4748	Moresby St (Karangahake)	60	Right	No Stopping At All Times
4749	Moresby St (Karangahake)	100	Left	No Stopping At All Times
1024	Normanby Rd (Sh 2)	58	Right	Restricted Parking - Standard Hours
1027	Normanby Rd (Sh 2)	92	Right	Restricted Parking - Standard Hours
1028	Normanby Rd (Sh 2)	204	Left	Mobility Parking
1034	Normanby Rd (Sh 2)	271	Left	Restricted Parking - Standard Hours
1035	Normanby Rd (Sh 2)	311	Left	Restricted Parking - Standard Hours
3015	Normanby Rd (Sh 2)	88	Right	Mobility Parking
3016	Normanby Rd (Sh 2)	170	Right	Mobility Parking
3348	Normanby Rd (Sh 2)	325	Left	Restricted Parking - Standard Hours
3349	Normanby Rd (Sh 2)	296	Left	Restricted Parking - Standard Hours
5474	Normanby Rd (Sh 2)	34	Left	Mobility Parking
1050	Norwood Rd	662	Right	Bus Stop - With Arrow
1051	Norwood Rd	680	Right	Bus Stop - With Arrow
3619	Norwood Rd	650	Right	Bus Stop
3620	Norwood Rd	616	Right	Bus Stop
2480	Orchard West Rd (Sh 2)	793	Left	Bus Stop
2482	Orchard West Rd (Sh 2)	818	Left	Bus Stop
2483	Orchard West Rd (Sh 2)	835	Left	Bus Stop
2485	Orchard West Rd (Sh 2)	871	Right	No Stopping At All Times
2488	Orchard West Rd (Sh 2)	912	Right	No Stopping At All Times
2491	Orchard West Rd (Sh 2)	1048	Right	No Stopping At All Times
2494	Orchard West Rd (Sh 2)	1201	Right	No Stopping At All Times
2495	Orchard West Rd (Sh 2)	1240	Right	No Stopping At All Times
2496	Orchard West Rd (Sh 2)	1268	Left	No Stopping At All Times
3000	Orchard West Rd (Sh 2)	50	Right	Mobility Parking
5206	Pipiroa Rd	6571	Right	Restricted Parking - Standard Hours
2780	Princes St (Paeroa)	259	Left	Restricted Parking - Non Standard Hours
2781	Princes St (Paeroa)	124	Left	Restricted Parking - Non Standard Hours
2783	Princes St (Paeroa)	203	Right	Restricted Parking - Non Standard Hours
2786	Princes St (Paeroa)	220	Right	Mobility Parking

Sign ID	Road	Location	Side	Type
2787	Princes St (Paeroa)	136	Left	Mobility Parking
2788	Princes St (Paeroa)	227	Left	Restricted Parking - Non Standard Hours
2789	Princes St (Paeroa)	216	Right	Restricted Parking - Non Standard Hours
556	Raratuna St	577	Right	Bus Stop - With Arrow
5117	Rosemont Rd (Sh 2)	124	Right	No Stopping At All Times
5493	Rosemont Rd (Sh 2)	268	Right	No Stopping At All Times
2034	School Lane	125	Right	Restricted Parking - Standard Hours
2041	Seddon St (Moresby - Mueller)	210	Right	Mobility Parking
2051	Seddon St (Moresby - Mueller)	76	Right	Mobility Parking
2989	Seddon St (Mueller - Gilmour)	337	Left	Bus Stop - With Arrow
6119	Seddon St (Mueller - Gilmour)	312	Left	Bus Stop - With Arrow
6120	Seddon St (Mueller - Gilmour)	322	Left	Bus Stop - With Arrow
6121	Seddon St (Mueller - Gilmour)	337	Left	Bus Stop
6122	Seddon St (Mueller - Gilmour)	312	Left	Bus Stop
2604	Seddon St (Mueller - Moresby)	59	Left	Mobility Parking
2608	Seddon St (Mueller - Moresby)	152	Left	Mobility Parking
2520	Seddon St (Sh 2)	249	Right	Mobility Parking
1260	William St (Paeroa)	15	Left	Restricted Parking - Non Standard Hours
1261	William St (Paeroa)	26	Left	Restricted Parking - Non Standard Hours
5035	William St (Paeroa)	42	Left	Restricted Parking - Non Standard Hours
5036	William St (Paeroa)	54	Left	Restricted Parking - Non Standard Hours
1294	Wood St (Paeroa)	57	Left	No Stopping At All Times
5216	Wood St (Paeroa)	93	Left	Bus Stop - With Arrow
5217	Wood St (Paeroa)	93	Left	Loading Zone

Schedule 4: Restriction on driving on certain roads

Driving restrictions

Road name	Direction	Effective date	Reference
Gilmour Street, Waihi	Heavy vehicles, but excluding emergency vehicles, are prohibited from being driven on during the hours between 2200 hrs and 0700 hrs, except for the purpose of loading or unloading goods or passengers at any property whose access is by way of that road or roads.	16 December 2020	2871020
Mueller Street, Waihi		16 December 2020	2871020
Haszard Street, Waihi		16 December 2020	2871020
Lawrence Road, Waihi	Vehicles with a length of more than 11 metres (including trailers) are prohibited from being driven on.	1 September 2022	3163664
Ngatitangata Road, Waihi	Vehicles with a length of more than 11 metres (including trailers) are prohibited from being driven on.	1 September 2022	3163664
Dickey Flat Road, Waitawheta	Vehicles with a length of more than 11 metres (including trailers) are prohibited from being driven on.	1 September 2022	3163664
Rotokohu Road, Paeroa	Vehicles with a length of more than 11 metres (including trailers) are prohibited from being driven beyond the golf club.	1 September 2022	3163664



Waihi vehicle driving restrictions

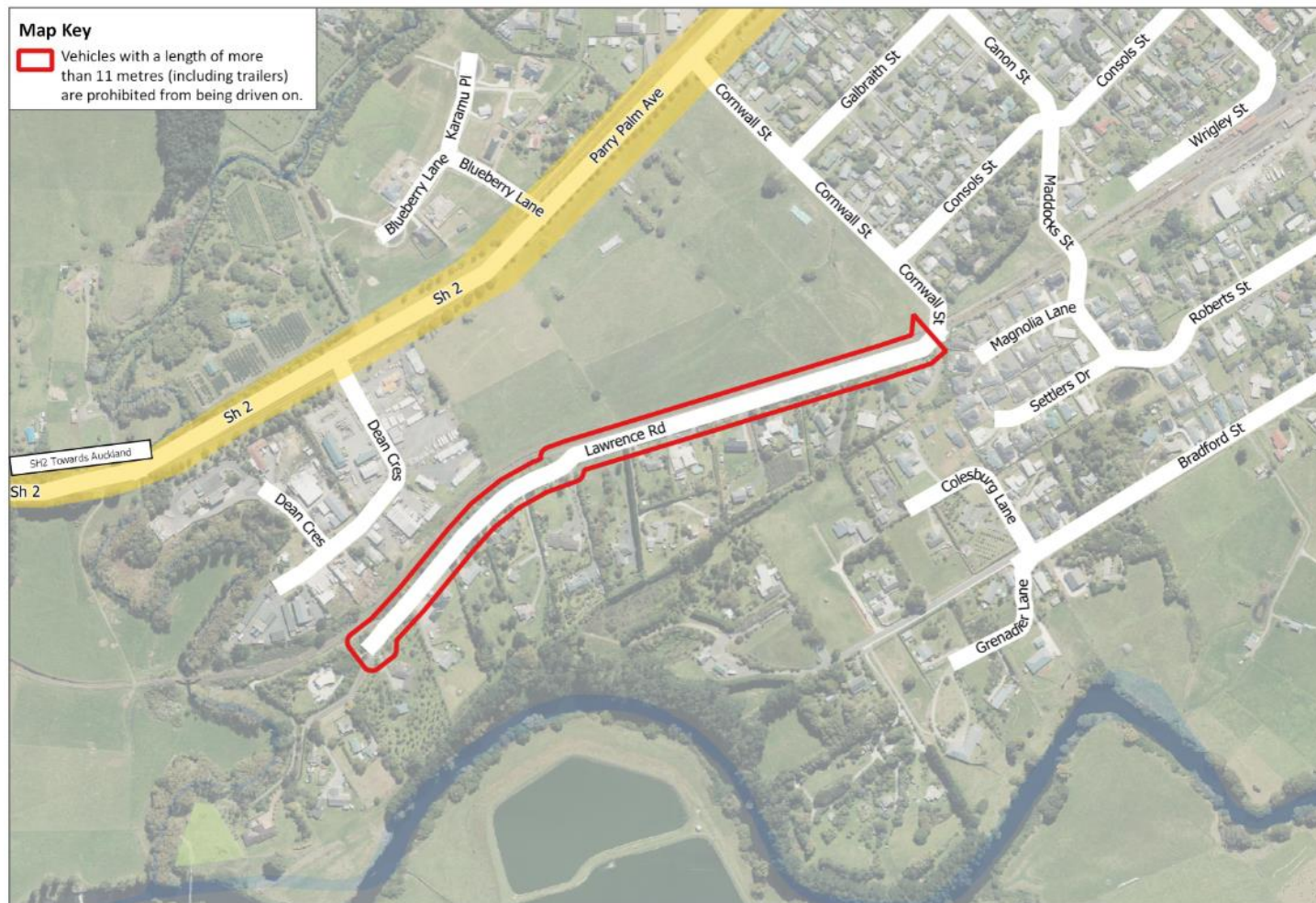

Waihi vehicle driving restrictions

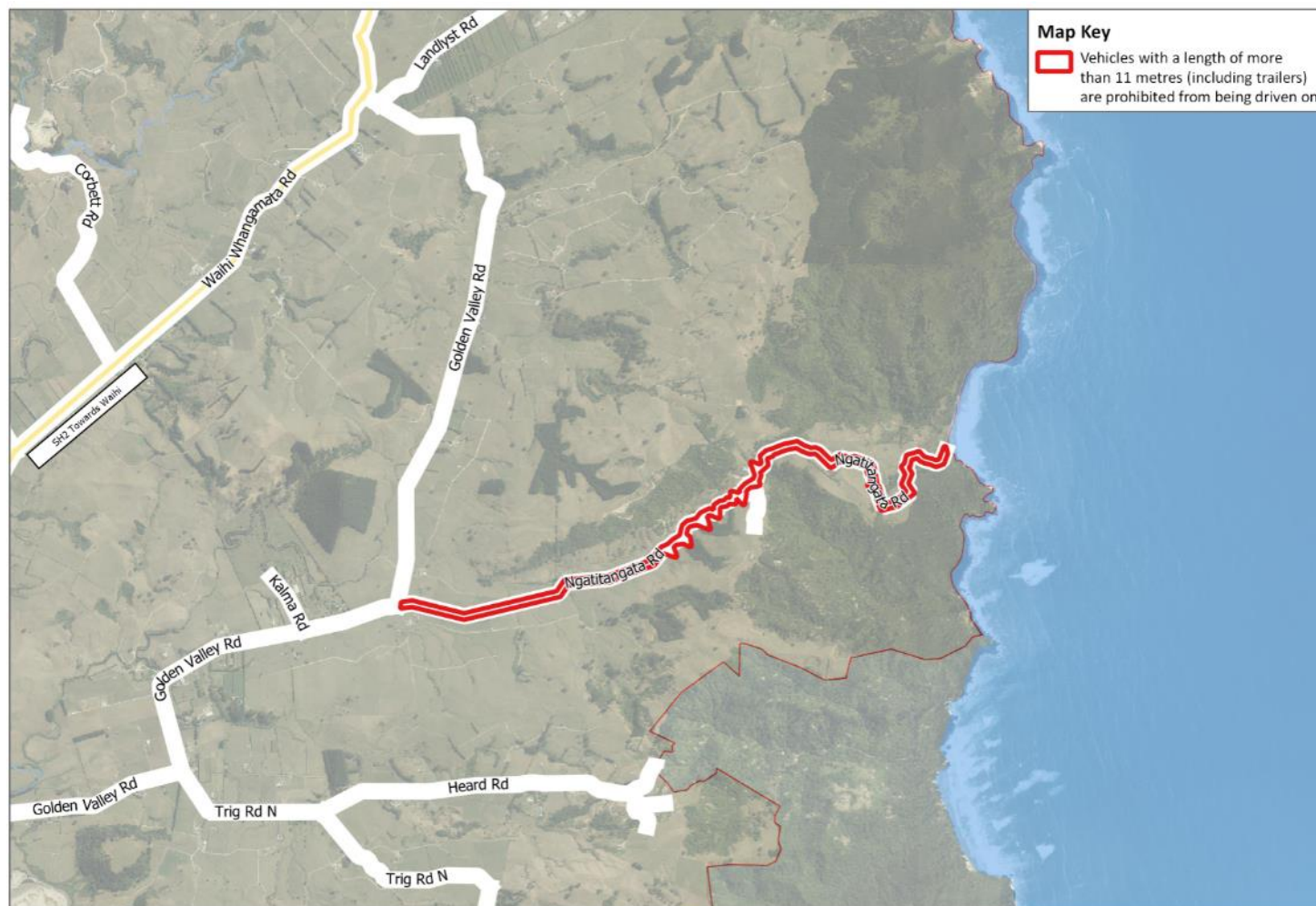

Waitawheta vehicle driving restrictions

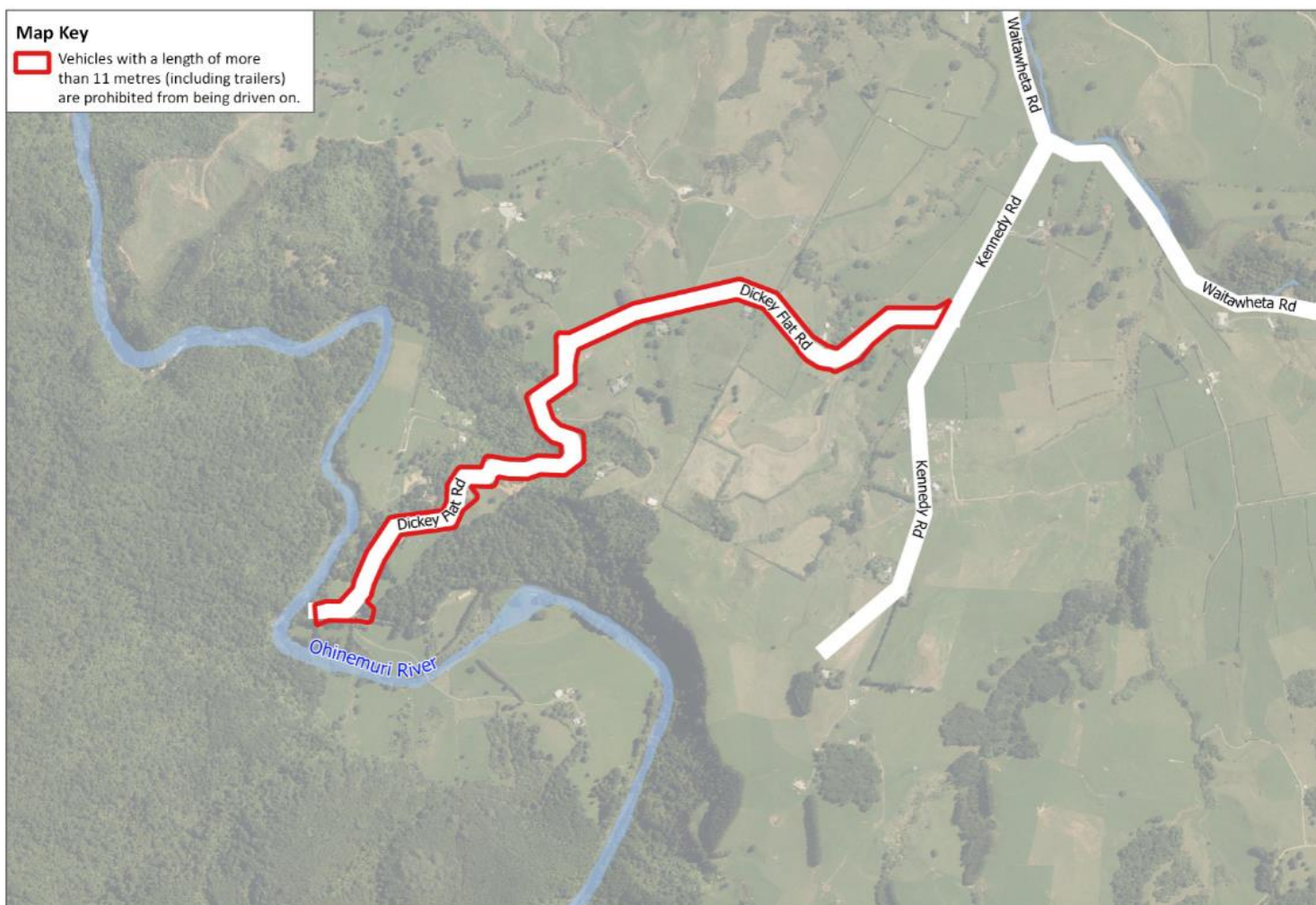

Paeroa vehicle driving restrictions

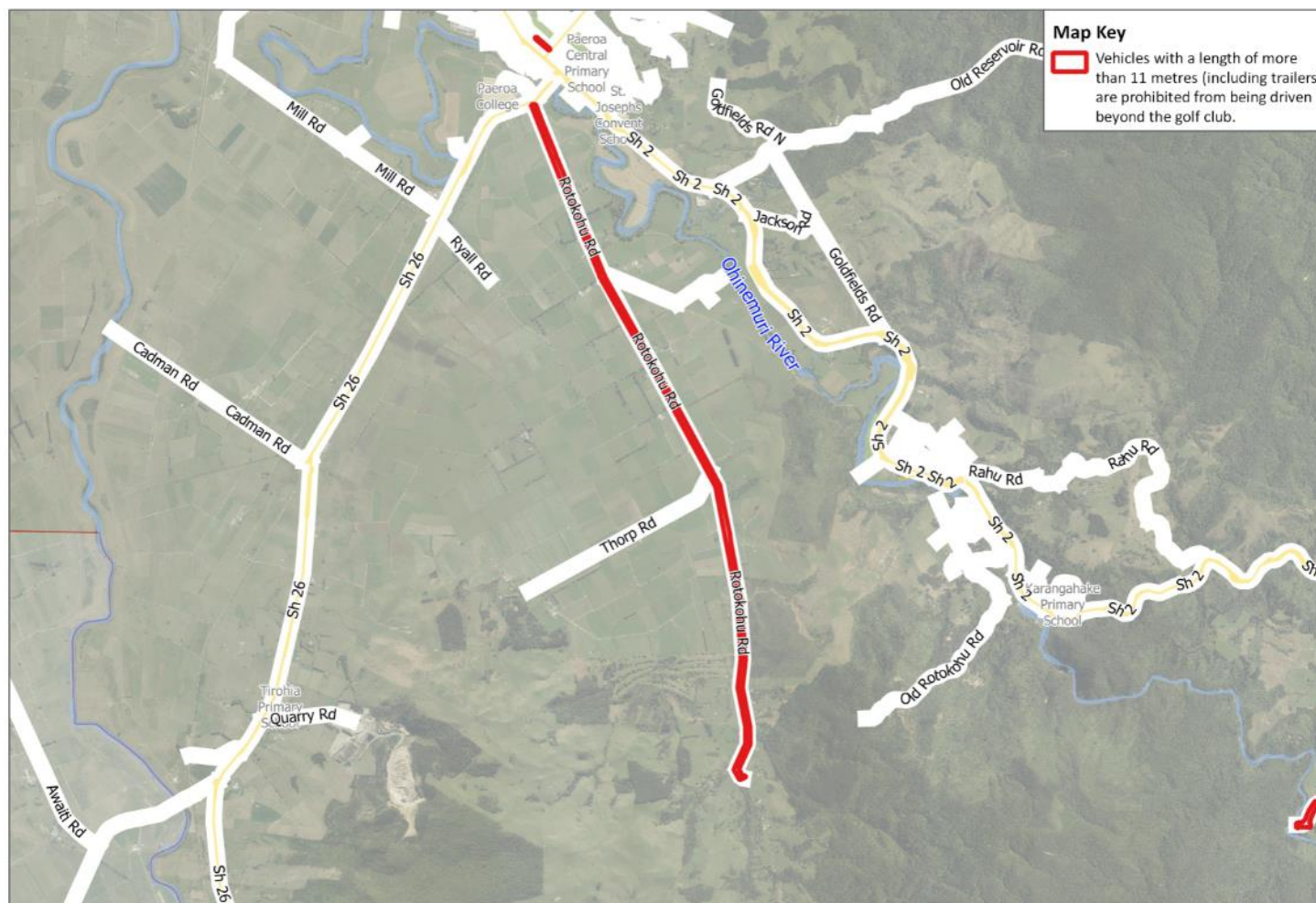

Traffic control devices

Sign ID	Road	Location	Side	Offset	Type
1307	ABBOTT RD (WAIKINO)	145	Left	8.4	NO ENTRY
5361	ABBOTT RD (WAIKINO)	9	Right	9.3	STOP
1314	ADAMS ST	603	Left	6	GIVE WAY
1310	ADAMS ST	325	Left	6	STOP
1313	ADAMS ST	350	Right	6	STOP
5329	ADAMS ST	25	Right	5.6	STOP
4717	AINSLIE RD	411	Right	3	GIVE WAY
5503	AINSLIE RD	13	Right	6	GIVE WAY
5297	ALBERT ST (MACKAYTOWN)	789	Left	6.6	GIVE WAY
5298	ALBERT ST (MACKAYTOWN)	15	Right	5.3	STOP
4794	ALBERT ST (PAEROA)	188	Left	6.7	GIVE WAY
747	ALBERT ST (PAEROA)	11	Right	7	STOP
1321	ALBERT ST (WAIHI)	387	Left	4.4	GIVE WAY
4835	ALBERT ST (WAIHI)	9	Right	6	GIVE WAY
2164	AMARANTH ST	70	Left	6	GIVE WAY
2165	AMARANTH ST	92	Right	6	GIVE WAY
2835	AMARANTH ST	277	Left	6	GIVE WAY
5262	AORANGI RD	9	Right	8.3	GIVE WAY
6165	ARAPITO ST	18	Right	7.7	GIVE WAY
3	AWA ST	14	Right	4.8	GIVE WAY
2690	AWAITI WEST RD	2889	Left	2.8	GIVE WAY
2693	AWAITI WEST RD	2214	Left	4.3	GIVE WAY
3604	AWAITI WEST RD	14	Right	6.3	GIVE WAY
3635	AWAITI WEST RD	2826	Left	6	GIVE WAY
5163	AWAITI WEST RD	2251	Right	4.7	GIVE WAY
1323	BABER ST	137	Left	6.7	GIVE WAY
1326	BABER ST	160	Right	6.3	GIVE WAY
1327	BABER ST	320	Left	5.4	GIVE WAY
3001	BABER ST	148	Right	6	GIVE WAY
41	BAGNALL SQ	13	Right	8.5	GIVE WAY
6088	BAGNALL SQ	8	Left	0.1	GIVE WAY
1328	BANKS ST (WAIHI)	11	Right	6.4	GIVE WAY
1329	BANKS ST (WAIHI)	265	Left	11.4	GIVE WAY
5182	BARRY RD	11	Right	7.3	GIVE WAY
5065	BAXTER RD	16	Right	8.4	STOP
3287	BELLAMYS RD	22	Right	3.6	GIVE WAY
3061	BENNER DR	567	Left	5.4	GIVE WAY
4912	BENNER DR	22	Right	6.3	GIVE WAY
5048	BLUEBERRY LANE	6	Right	11	GIVE WAY

Sign ID	Road	Location	Side	Offset	Type
4757	BOB SHAW RD	16	Right	7.4	GIVE WAY
4758	BOB SHAW RD	112	Right	7.3	GIVE WAY
1357	BOYD RD	9	Right	5.8	GIVE WAY
2428	BRADFORD ST	18	Right	5.2	GIVE WAY
2431	BRADFORD ST	207	Left	5.8	GIVE WAY
2432	BRADFORD ST	228	Right	6.1	GIVE WAY
3636	BRADLEY ST	14	Right	5.3	GIVE WAY
43	BRATLIE PL	18	Right	6.6	GIVE WAY
811	BRENAN ST	357	Left	7.5	GIVE WAY
5351	BRENAN ST	15	Right	6.8	GIVE WAY
3606	BUCHANAN ST (PAEROA)	170	Left	5.6	GIVE WAY
3607	BUCHANAN ST (PAEROA)	216	Right	5.9	GIVE WAY
3608	BUCHANAN ST (PAEROA)	321	Left	5.6	GIVE WAY
5321	BUSH RD (PLAINS)	16	Right	9.8	GIVE WAY
62	BUSH RD (PLAINS)	6249	Left	4.2	STOP
5458	CADMAN RD	12	Right	8.8	GIVE WAY
1373	CAMBRIDGE RD	14	Right	7	GIVE WAY
92	CANAL WEST RD	6495	Right	4.1	GIVE WAY
5373	CANAL WEST RD	11	Right	17.2	STOP
1386	CANON ST	309	Left	6.6	GIVE WAY
5330	CANON ST	12	Right	17.5	GIVE WAY
4982	CAPTAIN COOK RD	14	Right	10	GIVE WAY
4957	CENTRAL RD SOUTH	4980	Right	6	GIVE WAY
5166	CENTRAL RD SOUTH	18	Right	1.2	GIVE WAY
5958	CENTRAL RD SOUTH	4980	Left	5.2	GIVE WAY
1389	CHRISTENSEN ST	342	Left	4.2	GIVE WAY
820	CLAREMONT AVE	509	Left	6	GIVE WAY
2939	COLIN DR	7	Right	6	GIVE WAY
6160	CONNELL ST (EAST)	11	Right	5.4	GIVE WAY
1398	CONNELL ST (WEST)	17	Right	6	GIVE WAY
1699	CONSOLS ST	170	Left	6	GIVE WAY
2638	CONSOLS ST	201	Right	11.6	GIVE WAY
2640	CONSOLS ST	676	Right	5.3	GIVE WAY
2641	CONSOLS ST	900	Left	6.6	GIVE WAY
2642	CONSOLS ST	924	Right	6.7	GIVE WAY
2643	CONSOLS ST	1328	Left	5.8	GIVE WAY
4816	CONSOLS ST	642	Left	8	GIVE WAY
6169	CONSOLS ST	176	Left	15.6	GIVE WAY
5331	CONSOLS ST	14	Right	4.4	STOP
5322	CORBETT RD	18	Right	7.5	STOP
5323	CORBETT ST (PAEROA)	10	Right	5.3	GIVE WAY
1440	CORNWALL ST	359	Left	5.2	STOP
5934	CORONATION ST	13	Right	5.6	GIVE WAY

Sign ID	Road	Location	Side	Offset	Type
5188	COXHEAD RD	1788	Left	5.5	STOP
5444	CREAN RD	22	Right	6	GIVE WAY
3288	CROWN HILL RD	465	Right	4.1	STOP
5541	DAGGER RD	17	Right	5.2	GIVE WAY
4796	DAVIES ST	11	Right	5.8	GIVE WAY
851	DEARLE ST	13	Right	5.7	GIVE WAY
1454	DEVON ST	150	Left	6	GIVE WAY
5059	DEVON ST	9	Right	2.4	GIVE WAY
6094	DEVON ST	92	Left	10.6	GIVE WAY
6095	DEVON ST	79	Left	9.7	GIVE WAY
4956	DOBSON ST	328	Left	6.4	GIVE WAY
5332	DOBSON ST	12	Right	6.4	GIVE WAY
4782	DOLPHIN DR	13	Right	5.6	STOP
3006	DONNELLY ST	6	Right	6	GIVE WAY
852	DULCIE ST	14	Right	6.5	GIVE WAY
1473	DURHAM ST	9	Right	3.3	STOP
3119	EBNER PL	12	Right	5	STOP
1474	ELLIOT ST	15	Right	4.3	GIVE WAY
5333	EVANS ST	24	Right	8.7	GIVE WAY
5409	EVANS ST	223	Left	4.8	GIVE WAY
5410	EVANS ST	240	Right	5	GIVE WAY
148	FACTORY LANE	11	Right	6.5	STOP
1483	FEATON RD	12	Right	5.3	GIVE WAY
2953	FERN RISE	13	Right	6	GIVE WAY
3299	FERNLEIGH ST	11	Right	5.4	STOP
159	FERRY RD (PLAINS)	2829	Right	7.8	GIVE WAY
5276	FISHER RD (NETHERTON)	18	Right	12.1	GIVE WAY
1485	FISHER RD (WAIHI)	15	Right	8.1	STOP
5324	FORD RD	19	Right	4.2	STOP
6143	FORD RD	3119	Left	8.2	STOP
4795	FRANCIS ST	12	Right	5.6	GIVE WAY
1493	FRANKLIN RD	14	Right	6.8	GIVE WAY
1526	GALBRAITH ST	295	Left	5.7	GIVE WAY
1529	GALBRAITH ST	326	Right	5.8	GIVE WAY
1530	GALBRAITH ST	489	Left	4	GIVE WAY
1532	GALBRAITH ST	511	Right	6.6	GIVE WAY
1524	GALBRAITH ST	16	Right	7.4	STOP
6016	GEORGE ST (PAEROA)	11	Right	5	GIVE WAY
4714	GEORGE ST (WAIHI)	10	Right	6	GIVE WAY
5194	GILMOUR ST	186	Right	9.8	STOP
5195	GILMOUR ST	154	Left	4.1	STOP
1552	GLADSTONE RD	9	Right	6	GIVE WAY
1556	GLADSTONE RD	359	Right	6	GIVE WAY

Sign ID	Road	Location	Side	Offset	Type
5334	GLADSTONE RD	997	Left	9.8	GIVE WAY
4890	GLADSTONE RD	338	Left	6	STOP
1645	GOLDEN VALLEY RD	6118	Right	10.1	GIVE WAY
5275	GOLDEN VALLEY RD	12	Right	10.3	STOP
2449	GOVERNOR GR	13	Right	4.4	GIVE WAY
3605	GREY ST (PAEROA)	23	Right	15	GIVE WAY
5340	GREY ST (WAIHI)	261	Right	4.4	GIVE WAY
888	HALL ST	88	Left	6.6	GIVE WAY
166	HAMILTON RD	15	Right	6.4	GIVE WAY
167	HAMILTON RD	3204	Left	6.5	GIVE WAY
2592	HARRIS PL	5	Right	6	GIVE WAY
1672	HASZARD ST	190	Centre	0	GIVE WAY
1682	HASZARD ST	463	Left	6	GIVE WAY
1683	HASZARD ST	482	Right	6	GIVE WAY
6068	HASZARD ST	158	Centre	0	GIVE WAY
1684	HASZARD ST	582	Left	6	STOP
1685	HASZARD ST	604	Right	6	STOP
5075	HAURAKI RD	14120	Left	10	GIVE WAY
5076	HAURAKI RD	14130	Right	3.2	GIVE WAY
5273	HAURAKI RD	3	Left	22.9	GIVE WAY
5274	HAURAKI RD	0	Left	38.8	GIVE WAY
274	HAYWARD RD	695	Left	7	GIVE WAY
4928	HAYWARD RD	11	Right	7.1	STOP
4984	HEARD RD	34	Right	5.4	GIVE WAY
5169	HEATH RD	10	Right	0.7	GIVE WAY
2969	HENTON RD	13	Right	6	GIVE WAY
2723	HILL ST	12	Right	6	GIVE WAY
5416	HOLLIS RD	16	Right	5	STOP
275	HOPAI RD EAST	8	Right	5.1	STOP
5078	HOPAI RD WEST	5615	Left	11.3	GIVE WAY
278	HOPAI RD WEST	10	Right	5.1	STOP
5317	HUBBARD RD	14	Right	21.4	GIVE WAY
5069	HUGH HAYWARD DOMAIN ACCESS (SH 2)	16	Right	10.4	GIVE WAY
2729	HUGHENDEN ST	71	Left	8.2	GIVE WAY
4829	HUGHENDEN ST	94	Right	6.5	GIVE WAY
5973	HUIRAU RD	19	Right	3.9	GIVE WAY
1691	ISLINGTON TCE	26	Right	7.5	GIVE WAY
5235	JACKSON RD	19	Right	7.6	GIVE WAY
3297	JOHN COTTER RD	13	Right	4.2	STOP
1692	JOHNSTON ST	415	Left	6	GIVE WAY
2457	JOHNSTON ST	435	Right	4.8	GIVE WAY
5285	JUNCTION RD (PAEROA)	18	Right	4.2	GIVE WAY
6108	KAIHERE RD	5212	Left	12.8	GIVE WAY

Sign ID	Road	Location	Side	Offset	Type
5089	KAIHERE RD	3	Right	4	STOP
350	KAIKAHU RD	2515	Left	6	GIVE WAY
4858	KAIKAHU RD NORTH	12	Right	4.6	GIVE WAY
915	KAIMANAWA RD	1869	Left	3.6	GIVE WAY
918	KAIMANAWA RD	1892	Right	4.4	GIVE WAY
5320	KAIMANAWA RD	16	Right	8.9	STOP
3286	KALMA RD	14	Right	4.7	STOP
3603	KARAKA RD	13	Right	3.5	STOP
5047	KARAMU PL	16	Right	5.5	GIVE WAY
3611	KAURI GR	8	Right	5	GIVE WAY
5272	KEEPA AVE	17	Right	8.7	STOP
1700	KENNEDY RD	12	Right	5.9	GIVE WAY
1708	KENNEDY RD	462	Right	6.1	GIVE WAY
919	KENNEDY ST	111	Left	4.9	GIVE WAY
922	KENNEDY ST	138	Right	4.8	GIVE WAY
4836	KENNY ST	696	Left	15	GIVE WAY
5090	KENNY ST (SH 25)	13	Right	5.7	STOP
5091	KENNY ST (SH 25)	7	Centre	0	STOP
1361	KENT CRES	7	Right	6	GIVE WAY
2843	KENT CRES	766	Left	6	GIVE WAY
5108	KEREPEHI TOWN RD	18	Centre	6.4	STOP
5456	KEREPEHI TOWN RD	29	Right	10.3	STOP
1732	KIMBERLEY RD	163	Left	4.7	GIVE WAY
4719	KING ST (WAIHI)	9	Right	6.1	STOP
1734	KINGSLEY RD	10	Right	6	STOP
5271	KINSELLA PL	32	Right	6.5	STOP
5092	KOMATA REEFS RD	11	Right	10.6	STOP
1748	LAMBERT ST	8	Right	6	GIVE WAY
1749	LANDLYST RD	10	Right	5.8	STOP
2577	LAWRENCE RD	6	Right	4.7	STOP
4712	LEE AVE	14	Right	6	GIVE WAY
357	LEONARD ST	15	Right	7.4	GIVE WAY
5526	LEONARD ST	254	Left	8.2	STOP
5999	LEWIS ST	12	Right	5.6	STOP
4925	MACKAY ST (PAEROA)	76	Left	6.7	STOP
4926	MACKAY ST (PAEROA)	76	Right	6.2	STOP
1751	MACKAY ST (WAIHI)	9	Right	4.8	GIVE WAY
1752	MACKAY ST (WAIHI)	211	Left	4.5	GIVE WAY
1755	MACKAY ST (WAIHI)	234	Right	5.8	GIVE WAY
1758	MACKAY ST (WAIHI)	439	Left	4.6	GIVE WAY
1760	MADDOCKS ST	16	Right	6	GIVE WAY
5127	MADDOCKS ST	139	Left	3.8	STOP
3614	MAGNOLIA LANE	13	Right	4.1	GIVE WAY

Sign ID	Road	Location	Side	Offset	Type
369	MAHANA RD	683	Left	10.3	GIVE WAY
370	MAHANA RD	682	Left	0.3	GIVE WAY
5374	MAHUTA RD SOUTH	5	Right	6.2	STOP
1762	MAKO AVE	11	Right	5.6	GIVE WAY
5319	MARATOTO RD	18	Right	3.2	STOP
1763	MARGARET ST	109	Left	4.1	GIVE WAY
1764	MARGARET ST	137	Right	6.2	GIVE WAY
1765	MARLIN PL	14	Right	7.1	STOP
999	MARSHALL ST	205	Left	8.4	STOP
6008	MARSHALL ST	221	Right	7.1	STOP
1767	MARTHA ST	11	Right	5.3	STOP
410	MATAI ST (KEREPEHI)	11	Right	7	GIVE WAY
412	MATAI ST (TURUA)	15	Right	7	GIVE WAY
5344	MATAURA RD	17	Right	10.7	GIVE WAY
4891	MATAURA RD	81	Left	6	STOP
1004	MCDONALD PL	15	Right	6	GIVE WAY
5547	MCDUFF LANE	13	Right	5.1	GIVE WAY
416	MCGOWAN AVE	16	Right	5.2	STOP
6207	MCKINNEY RD	7	Right	9.6	GIVE WAY
1780	MCLEAN RD	13	Right	7.6	GIVE WAY
418	MCQUARRIE PL	18	Right	6.1	GIVE WAY
4761	MCWATTERS DR	11	Right	7.1	GIVE WAY
5914	MILL RD	19	Right	5.2	STOP
419	MILLER PL (NGATEA)	14	Right	6.3	GIVE WAY
2627	MINERS PL	8	Right	10.3	GIVE WAY
442	MIRO ST	13	Right	6	GIVE WAY
2015	MONTROSE RD	703	Right	6	NO ENTRY
2011	MONTROSE RD	487	Left	6	STOP
2012	MONTROSE RD	505	Right	6	STOP
5347	MONTROSE RD	717	Right	5.7	STOP
1781	MOORE ST	8	Right	6	GIVE WAY
1784	MORAY PL	15	Right	9.1	GIVE WAY
1787	MORESBY AVE (WAIHI)	1	Right	7.5	GIVE WAY
1806	MORESBY AVE (WAIHI)	955	Left	5.5	GIVE WAY
1808	MUELLER ST	1	Right	0.5	GIVE WAY
1814	MUELLER ST	276	Left	5.1	GIVE WAY
1817	MUELLER ST	297	Right	6.6	GIVE WAY
1818	MUELLER ST	309	Right	6.9	GIVE WAY
1823	MUELLER ST	514	Left	4.5	GIVE WAY
3694	MUELLER ST	693	Left	9	GIVE WAY
4710	MUELLER ST	536	Right	6	GIVE WAY
1819	MUELLER ST	396	Left	5.4	STOP
1820	MUELLER ST	412	Right	5.8	STOP

Sign ID	Road	Location	Side	Offset	Type
5302	MUELLER ST	181	Right	7.6	STOP
5303	MUELLER ST	152	Right	0.6	STOP
5304	MUELLER ST	149	Left	6.8	STOP
5636	NAHUM ST	16	Right	5.2	GIVE WAY
1023	NEIL ST	11	Right	6	GIVE WAY
4981	NGATAIPUA RD	3949	Left	6	GIVE WAY
5213	NGATAIPUA RD	11	Right	5.2	GIVE WAY
1828	NGATITANGATA RD	6	Right	4.1	GIVE WAY
5270	NORWOOD RD	10	Right	6.6	GIVE WAY
1055	NORWOOD RD	1170	Left	6	STOP
4992	NOWRA CRES	12	Right	6.4	GIVE WAY
1057	OHINEMURI PL	12	Right	6.8	GIVE WAY
459	OLD FERRY RD	13	Right	7	GIVE WAY
1217	OLD MARATOTO RD	6	Right	5.8	GIVE WAY
5441	OLD NETHERTON RD	4333	Right	7.2	GIVE WAY
5443	OLD NETHERTON RD	18	Right	11	GIVE WAY
1860	OLD TAURANGA RD	6267	Centre	0	GIVE WAY
1861	OLD TAURANGA RD	6264	Left	6	GIVE WAY
5327	OLD WAITEKAURI RD	13	Right	11.7	STOP
462	OPARIA RD	854	Left	4.9	GIVE WAY
464	OPARIA RD	875	Right	4.2	GIVE WAY
1075	OPATITO RD	328	Left	5.6	GIVE WAY
4924	OPATITO RD	343	Right	7.1	GIVE WAY
2968	OPUKEKO RD	540	Left	24.3	GIVE WAY
5353	OPUKEKO RD	18	Right	4	STOP
5106	ORCHARD EAST RD	107	Right	35.6	GIVE WAY
5126	ORCHARD EAST RD	4582	Left	6.5	GIVE WAY
5314	ORCHARD EAST RD	13	Left	1.6	GIVE WAY
1403	ORCHARD RD (WAIHI)	223	Right	5.3	STOP
490	OTANE RD	1299	Left	4.1	GIVE WAY
5214	OTANE RD	14	Right	8	STOP
492	PAKATOA ST	13	Right	6.2	GIVE WAY
5386	PAPATUROA AVE	14	Right	7.7	GIVE WAY
5269	PARAKIWAI QUARRY RD	43	Right	8.4	STOP
495	PARFITT PL	21	Right	6.9	GIVE WAY
2438	PARRY PALM AVE SLIP (CORNWALL - END)	245	Right	6	GIVE WAY
2439	PARRY PALM AVE SLIP (CORNWALL - END)	404	Left	6	GIVE WAY
2442	PARRY PALM AVE SLIP (CORNWALL - END)	434	Right	6	GIVE WAY
2450	PARRY PALM AVE SLIP (CORNWALL - END)	214	Left	4.1	GIVE WAY
6191	PARRY PALM AVE SLIP (VILLAGE - END)	378	Left	6.3	GIVE WAY
6192	PARRY PALM AVE SLIP (VILLAGE - END)	395	Right	5.5	GIVE WAY
6193	PARRY PALM AVE SLIP (VILLAGE - END)	155	Right	3.8	GIVE WAY
6194	PARRY PALM AVE SLIP (VILLAGE - END)	129	Left	6.3	GIVE WAY

Sign ID	Road	Location	Side	Offset	Type
6195	PARRY PALM AVE SLIP (VILLAGE - END)	11	Right	3.5	GIVE WAY
4744	PAUL DR	31	Right	6	GIVE WAY
4751	PAUL DR	31	Right	6	GIVE WAY
2871	PHILLIPS RD	10	Right	3.4	GIVE WAY
508	PIAKO RD	16	Right	4.9	GIVE WAY
512	PIAKO RD	4683	Left	3.5	GIVE WAY
5533	PIAKO RIVER BRIDGE #16	169	Right	15.8	GIVE WAY
5554	PIAKO RIVER BRIDGE #16	10	Left	10.7	GIVE WAY
513	PINNOCK PL	15	Right	6.1	GIVE WAY
5111	PIPIROA RD	14	Right	12.9	GIVE WAY
1880	PITT ST	13	Right	5.2	GIVE WAY
2973	POLAND ST (PAEROA)	10	Right	6	GIVE WAY
1882	POLAND ST (WAIKINO)	15	Right	9.3	GIVE WAY
527	PONU I AVE	6	Right	8.7	GIVE WAY
3435	PORRITT ST	17	Right	5	GIVE WAY
5113	POUARUA RD NORTH	13	Left	17.8	GIVE WAY
6182	POUARUA RD NORTH	3103	Left	3.8	GIVE WAY
5348	PRINCES ST (PAEROA)	265	Left	3.8	STOP
1886	PRINCES ST (WAIHI)	603	Left	7.1	GIVE WAY
2443	PRINCES ST (WAIHI)	11	Right	5.9	GIVE WAY
2444	PRINCES ST (WAIHI)	167	Left	4.6	GIVE WAY
2448	PRINCES ST (WAIHI)	398	Left	6.2	GIVE WAY
4708	PRINCES ST (WAIHI)	199	Right	6	GIVE WAY
4709	PRINCES ST (WAIHI)	442	Right	6	GIVE WAY
2827	PROSPECT TCE	11	Right	4.2	GIVE WAY
539	PUHUNGA ISLAND RD NORTH	15	Right	2.6	GIVE WAY
3502	PUKAHU RD	5201	Left	4.6	GIVE WAY
1112	PUKAHU RD	4115	Right	5.2	STOP
5268	PUKAHU RD	11	Right	12.4	STOP
5284	PUKAHU RD	4087	Centre	0	STOP
6154	PUKAHU RD	4079	Left	6.6	STOP
1896	PUKEKAURI RD	21	Right	6	GIVE WAY
2931	PUKEKAURI RD	6711	Centre	0	STOP
3677	PUKEKAURI RD	6711	Left	10.7	STOP
1976	PUKEWERA RD	12	Right	6.5	STOP
1985	QUEEN ST (WAIHI)	212	Left	5.3	GIVE WAY
1986	QUEEN ST (WAIHI)	238	Right	4.1	GIVE WAY
1987	QUEEN ST (WAIHI)	377	Left	7.1	GIVE WAY
6007	QUEEN ST (WAIHI)	11	Right	6	GIVE WAY
5961	RAHU RD	18	Right	4.1	GIVE WAY
5171	RAILWAY ST	459	Right	6.7	GIVE WAY
544	RAKINO DR	8	Right	8.1	GIVE WAY
547	RANUI ST	14	Right	7.7	GIVE WAY

Sign ID	Road	Location	Side	Offset	Type
551	RARATUNA ST	509	Left	4.7	GIVE WAY
555	RARATUNA ST	536	Right	6.3	GIVE WAY
5312	RAROA RD	13	Right	5.6	GIVE WAY
3609	RATA LANE	37	Left	5.7	GIVE WAY
3610	RATA LANE	74	Right	5.8	GIVE WAY
558	RATA ST (KEREPEHI)	11	Right	5.6	GIVE WAY
559	RATA ST (TURUA)	9	Right	7.4	GIVE WAY
1988	RATA ST (WAIHI)	12	Right	5.6	GIVE WAY
1992	RATA ST (WAIHI)	460	Left	5.1	GIVE WAY
562	RAUPOITI ST	11	Right	5.9	GIVE WAY
720	RAWERAWA RD EAST	9	Right	7.7	STOP
563	RAWERAWA RD WEST	18	Right	5.1	STOP
2002	REGENT ST	430	Left	5.4	GIVE WAY
1995	REGENT ST	14	Right	5.1	STOP
3283	RESERVOIR CANAL RD	4103	Left	4	STOP
2836	RESERVOIR RD	11	Right	6.1	GIVE WAY
4979	RETA CRES	13	Right	8.8	GIVE WAY
5267	RETA CRES	550	Left	7.7	GIVE WAY
3612	REWAREWA PL	13	Right	5.4	GIVE WAY
5561	RIDGE VIEW PL	11	Right	4	GIVE WAY
573	RIMU ST	9	Right	6.2	GIVE WAY
575	RIMU ST NORTH	13	Right	6.2	GIVE WAY
2007	ROBERTS ST	389	Left	4.6	GIVE WAY
4963	ROBERTS ST	418	Right	6.6	GIVE WAY
6006	ROBINSON RD	2682	Left	6.9	GIVE WAY
5316	ROCK RIDGE DR	6	Right	2.3	GIVE WAY
3363	ROKOKOHU RD	25	Left	19	GIVE WAY
4698	ROYCROFT ST	35	Left	0.8	GIVE WAY
1167	RUSSELL ST (PAEROA)	70	Left	5.4	GIVE WAY
1168	RUSSELL ST (PAEROA)	99	Right	3.5	GIVE WAY
3698	RUSSELL ST (PAEROA)	180	Right	7.3	GIVE WAY
4834	RUSSELL ST (PAEROA)	154	Left	4.1	GIVE WAY
2019	RUSSELL ST (WAIHI)	13	Right	5.5	GIVE WAY
5440	SARJANT PL	6	Right	7.2	STOP
2022	SAVAGE RD	15	Right	6.4	GIVE WAY
5350	SCHOOL LANE	17	Right	5.3	STOP
5328	SCHOOL RD (KARANGAHAKE)	6	Right	7.1	STOP
5266	SCHOOL RD (NETHERTON)	21	Right	15	GIVE WAY
2048	SEDDON ST (MORESBY - MUELLER)	147	Left	3.6	GIVE WAY
2053	SEDDON ST (MORESBY - MUELLER)	2	Left	3	GIVE WAY
2618	SEDDON ST (MUELLER - GILMOUR)	292	Centre	0	GIVE WAY
2606	SEDDON ST (MUELLER - MORESBY)	114	Right	3.1	GIVE WAY
2616	SEDDON ST (MUELLER - MORESBY)	251	Left	3.6	GIVE WAY

Sign ID	Road	Location	Side	Offset	Type
2624	SEDDON ST EXTENSION (RP419 LHS)	19	Right	4.3	GIVE WAY
3613	SETTLERS DR	14	Right	4.3	GIVE WAY
5354	SEYMOUR ST	18	Right	5.3	GIVE WAY
6011	SEYMOUR ST	113	Left	7	GIVE WAY
6144	SHAW AVE	10	Centre	0	GIVE WAY
6010	SHELLBANK RD	15	Right	4.6	GIVE WAY
5210	SHOALHAVEN ST	14	Right	7.6	GIVE WAY
5172	SILVERSTREAM PL	6	Right	4.8	GIVE WAY
2054	SILVERTON RD	174	Left	6	GIVE WAY
2057	SILVERTON RD	209	Right	6	GIVE WAY
2079	SILVERTON RD	1263	Left	6	GIVE WAY
4803	SILVERTON RD	518	Left	6	GIVE WAY
2084	SMITH ST	12	Right	6.1	GIVE WAY
1428	SOMERSET ST	61	Left	4.4	GIVE WAY
1433	SOMERSET ST	88	Right	4.6	GIVE WAY
5339	SOMERSET ST	8	Right	6.8	GIVE WAY
4870	SOUTH RD	16	Right	6	STOP
2088	STAFFORD ST	9	Right	7.6	GIVE WAY
2090	STAFFORD ST	318	Left	3.8	GIVE WAY
596	STANLEY ST	13	Right	5.6	GIVE WAY
5551	STEMBRIDGE RD	16	Right	7.2	GIVE WAY
5265	STINGRAY CRES	19	Right	6.2	GIVE WAY
5438	STRANGE RD	14	Right	5	STOP
5591	SURREY ST	23	Right	5	GIVE WAY
3683	SWETMAN RD	100	Right	6	STOP
5264	SWORDFISH AVE	12	Right	8.6	STOP
2098	SYMOND ST	13	Right	6	GIVE WAY
2102	TAIERI RD	13	Right	6	GIVE WAY
4762	TANIWHA ST	218	Left	9.5	GIVE WAY
2120	TAVERN LANE	10	Right	5.3	GIVE WAY
2123	TAVERN LANE	266	Left	5.9	GIVE WAY
5355	TAYLOR AVE	28	Left	3.2	GIVE WAY
5356	TAYLOR AVE	27	Right	5.7	GIVE WAY
5359	TAYLOR AVE	996	Right	6.8	GIVE WAY
597	TE ANGI ST	12	Right	4.9	GIVE WAY
1215	TE MOANANUI FLATS RD	15	Right	5	GIVE WAY
5081	THOMAS PL	7	Right	4	GIVE WAY
722	THOMPSON RD	10	Right	10.6	GIVE WAY
1218	THORP RD	15	Right	5.2	GIVE WAY
2131	TOOMEY ST	14	Centre	0	GIVE WAY
2133	TOOMEY ST	18	Right	7.6	GIVE WAY
2137	TOOMEY ST	355	Left	5	GIVE WAY
5396	TOP RD	18	Right	7.2	GIVE WAY

Sign ID	Road	Location	Side	Offset	Type
2807	TOREHAPE RD EAST	9402	Left	4.7	GIVE WAY
6090	TOREHAPE RD EAST	14	Right	6.6	GIVE WAY
5774	TOWERS ST	18	Right	5.2	GIVE WAY
5263	TRAMLINE RD	16	Right	14.4	STOP
2139	TRIG RD NORTH	9	Centre	0	STOP
2140	TRIG RD NORTH	19	Right	10.4	STOP
2153	TRIG RD SOUTH	2472	Left	6	STOP
2155	TRIG RD SOUTH	2484	Centre	0	STOP
5326	TRIG RD SOUTH	5	Right	5.8	STOP
2157	TUNA PL	12	Right	7.6	GIVE WAY
2159	UNION ST	341	Left	6	GIVE WAY
5923	UNION ST	375	Right	6	GIVE WAY
3295	VICTORIA ST (MACKAYTOWN)	15	Right	3.9	STOP
3296	VICTORIA ST (MACKAYTOWN)	162	Left	4	STOP
5360	VICTORIA ST (PAEROA)	17	Right	7.1	STOP
2175	VICTORIA ST (WAIHI)	9	Right	8.3	GIVE WAY
2196	VICTORIA ST (WAIKINO)	646	Left	4.5	GIVE WAY
2197	VICTORIA ST (WAIKINO)	662	Right	3.6	GIVE WAY
5922	VICTORIA ST (WAIKINO)	13	Right	5.4	STOP
679	WAIKUMETE RD	4155	Left	5.1	GIVE WAY
2942	WAIKUMETE RD	16	Right	4	GIVE WAY
1238	WAIMAREI AVE	9	Right	8	GIVE WAY
5996	WAITAWHETA RD	63	Left	4	STOP
3285	WAITEKAURI RD	1285	Left	4.5	STOP
6118	WAITEKAURI RD	1443	Left	5.8	STOP
2363	WALKER ST	358	Left	6.4	GIVE WAY
2367	WALKER ST	388	Right	4.5	GIVE WAY
2360	WALKER ST	9	Right	9.2	STOP
5341	WALMSLEY RD (WAIHI)	36	Right	6.9	STOP
5342	WALMSLEY RD (WAIHI)	20	Right	3.7	STOP
5997	WANI RD	9861	Left	5	GIVE WAY
6014	WANI RD	16	Right	1.9	GIVE WAY
1255	WASHINGTON SQ	13	Right	5.3	GIVE WAY
1256	WASHINGTON SQ	317	Left	5	GIVE WAY
5177	WELLINGTON ST	12	Right	5.6	STOP
690	WHAREPOA RD	3395	Left	8.3	GIVE WAY
5935	WHARF ST (PAEROA)	99	Right	11.2	GIVE WAY
1257	WHARF ST (PAEROA)	15	Left	4.8	NO ENTRY
4813	WHARRY RD	16	Right	3.9	GIVE WAY
2384	WHIRITOA BEACH RD	618	Left	7.9	STOP
2393	WILLIAM ST (WAIHI)	899	Left	7.3	GIVE WAY
2386	WILLIAM ST (WAIHI)	235	Left	4.3	STOP
4839	WILLIAM ST (WAIHI)	261	Right	4.9	STOP

Sign ID	Road	Location	Side	Offset	Type
1280	WILLOUGHBY ST	641	Left	6.9	GIVE WAY
1283	WILLOUGHBY ST	666	Right	5.3	GIVE WAY
1284	WILLOUGHBY ST	822	Left	5	GIVE WAY
1287	WILLOUGHBY ST	845	Right	5.5	GIVE WAY
4793	WILLOUGHBY ST	8	Right	6	GIVE WAY
5563	WILLOUGHBY ST	459	Left	13.6	GIVE WAY
5564	WILLOUGHBY ST	485	Right	7.2	GIVE WAY
1269	WILLOUGHBY ST	278	Right	7	NO ENTRY
1271	WILLOUGHBY ST	300	Right	5.5	NO ENTRY
5058	WILLOWS RD	23	Right	0.8	GIVE WAY
2400	WILSON ST	11	Right	6.2	GIVE WAY
1299	WOOD ST (PAEROA)	354	Left	6	GIVE WAY
1303	WOOD ST (PAEROA)	375	Right	6	GIVE WAY
5215	WOOD ST (PAEROA)	11	Left	4.3	GIVE WAY
2403	WOODLANDS RD	1063	Left	4.8	STOP
2404	WOODLANDS RD	1092	Right	9.4	STOP
5180	WOODLANDS RD	18	Right	37.9	STOP

Schedule 5: Engine braking

Road name	Direction	Effective date	Reference

Schedule 6: Unformed legal roads

Road location	Direction	Effective date	Reference

Schedule 7: Weight or load restrictions over bridges or culverts

Made under the Heavy Vehicle Motor Regulations 1974.

Location	Name	ID	Maximum mass on any 1 axle	Gross mass (maximum sum of axle mass)	Maximum speed limit	Effective date	Reference
Ferry Road, Komata	Ferry No.1 Bridge	107	8,200 kg	90% of Class 1	15 km/h	31 October 2018	2478170
Crown Hill Road, Karangahake	Crown Hill Road Bridge	109		44,000 kg			
Waitawheta Road, Waihi	Waitawheta No. 1 Bridge	126		44,000 kg			
Frankton Road, Waihi	Frankton No. 1 Bridge	71		44,000 kg			



For more information:

- **W** www.hauraki-dc.govt.nz
- **E** info@hauraki-dc.govt.nz
- **P** 07 862 8609 or 0800 734 834 (from within District)

Visit us at one of our offices:

- Paeroa: 1 William Street
- Ngatea: 84 Orchard West Road
- Waihi: 40 Rosemont Road