

## St Paul's Anglican Church, Ngatea



**Location:** Darlington Street, Ngatea

### Heritage Status

**Historic Places Trust Registration Number:**

**Historic Places Trust Category:**

**HDC Heritage Category:** C - Heritage Item. Local or Neighbourhood Significance

**Other:**

**Physical Description:** Gabled timber church building with steeply pitched roof and entrance extensions and attached hall buildings to the rear.

**Other known names:** Methodist Church Hall, Turua Presbyterian Sunday School Hall, St Paul's Anglican Church; Hauraki Plains Co-Operating Church

**Notable features:**

**Style:**

**Materials:**

**Date of Construction:** 1931

**History:** Built in 1931. With improved roading and transport, Ngatea became the focal point for various parishes in the district. Many of the other small village churches were closed and became private residences. Others were dismantled or used for other community interests. In 1966, the Methodist and

**District Plan Schedule**

**Number:** HAU166

**Heritage Category:** C

### **Heritage Type:**

- Wahi Tapu
- Cultural Landscape
- Building
- Group of Buildings
- Structure
- Monument
- Historic Place
- Archaeological Site
- Other

### **Date Period:**

1911-1940

### **Significance:**

- Archaeological
- Architectural
- Cultural
- Historic
- Scientific
- Technological

### **Thematic Context**

- Maori
- Early Settlement
- Industry
- Extraction
- Forestry
- Agriculture
- Transport
- Communication
- Commerce
- Residential
- Social/Cultural
- Civic
- Health
- Educational
- Church/yard
- Other

# Historic Heritage Inventory

## St Paul's Anglican Church, Ngatea

District Plan Schedule

Number: **HAU166**

Heritage Category: C

Presbyterian churches formed a United Parish based in the Ngatea Methodist Church. In 1976, they joined with the Anglican Parochial District to form the Hauraki Plains Co-Operating Parish. The Ngatea Methodist Church Hall and the Presbyterian Sunday School Building from Turua were then annexed to the Anglican Church building in the centre of Ngatea in 1978. Anglican, Presbyterian and Methodist ministers serve and occupy the church residence for varying terms. (Farrow, M. (1991) "Brief History of township of Ngatea, Hauraki Plains, New Zealand.")

**Architect:**

**Designer:**

**Builder:**

**Engineer:**

**History of changes:**

**Condition:** Good

**Integrity:** Substantially altered

**Current Uses:** Church

**Former Uses:** Methodist Church Hall, Presbyterian Sunday School Hall

**Registered owner:** The General Trust Board of the Diocese of Auckland

**Legal Description:** Lots 3 & 4 DP 27358

**Reference Source:**

**Associated Pictures:**

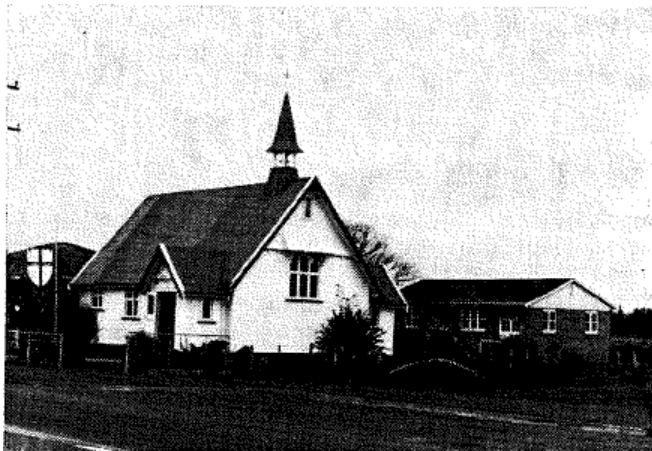

**St. Paul's Anglican Church, Ngatea, with Hall and Vicarage.**