

Denize_Rotokohu_Jackson_titles

| owner | title |
|-------------------------------|--------------|
| Denize Brothers Limited | 77898 |
| Denize Brothers Limited | SA23A/877 |
| Denize Brothers Limited | SA327/297 |
| Denize Brothers Limited | SA333/255 |
| Denize Brothers Limited | SA343/179 |
| Denize Brothers Limited | SA445/233 |
| Denize Brothers Limited | SA445/289 |
| Denize Brothers Limited | SA4B/481 |
| Denize Brothers Limited | SA674/161 |
| Denize Brothers Limited | SA674/162 |
| Denize Brothers Limited | SA683/68 |
| Maureen Jayne Jackson | 355146 |
| Rotokohu Farms (2014) Limited | SA1729/44 |
| Rotokohu Farms (2014) Limited | SA1749/2 |
| Rotokohu Farms (2014) Limited | SA18A/1341 |
| Rotokohu Farms (2014) Limited | SA23A/876 |
| Rotokohu Farms (2014) Limited | SA2A/587 |
| Rotokohu Farms (2014) Limited | SA319/172 |
| Rotokohu Farms (2014) Limited | SA339/161 |
| Rotokohu Farms (2014) Limited | SA351/188 |
| Rotokohu Farms (2014) Limited | SA370/146 |
| Rotokohu Farms (2014) Limited | SA683/179 |
| Rotokohu Farms (2014) Limited | SA684/149 |



**COMPUTER FREEHOLD REGISTER
UNDER LAND TRANSFER ACT 1952**



**Guaranteed Search Copy issued under Section 172A
of the Land Transfer Act 1952**

R. W. Muir
Registrar-General
of Land

Identifier **77898**
Land Registration District **South Auckland**
Date Issued 14 September 2005

Prior References

SA10C/195 SA316/164

Estate Fee Simple
Area 26.6840 hectares more or less
Legal Description Lot 2 Deposited Plan 319768

Proprietors

Denize Brothers Limited

Interests

6572102.2 Consent Notice pursuant to Section 221 Resource Management Act 1991 - 14.9.2005 at 9:00 am
9128346.5 CAVEAT BY VENTUS ENERGY (NZ) LIMITED - 20.7.2012 at 3:35 pm
10786110.2 Mortgage to Westpac New Zealand Limited - 18.5.2017 at 3:05 pm

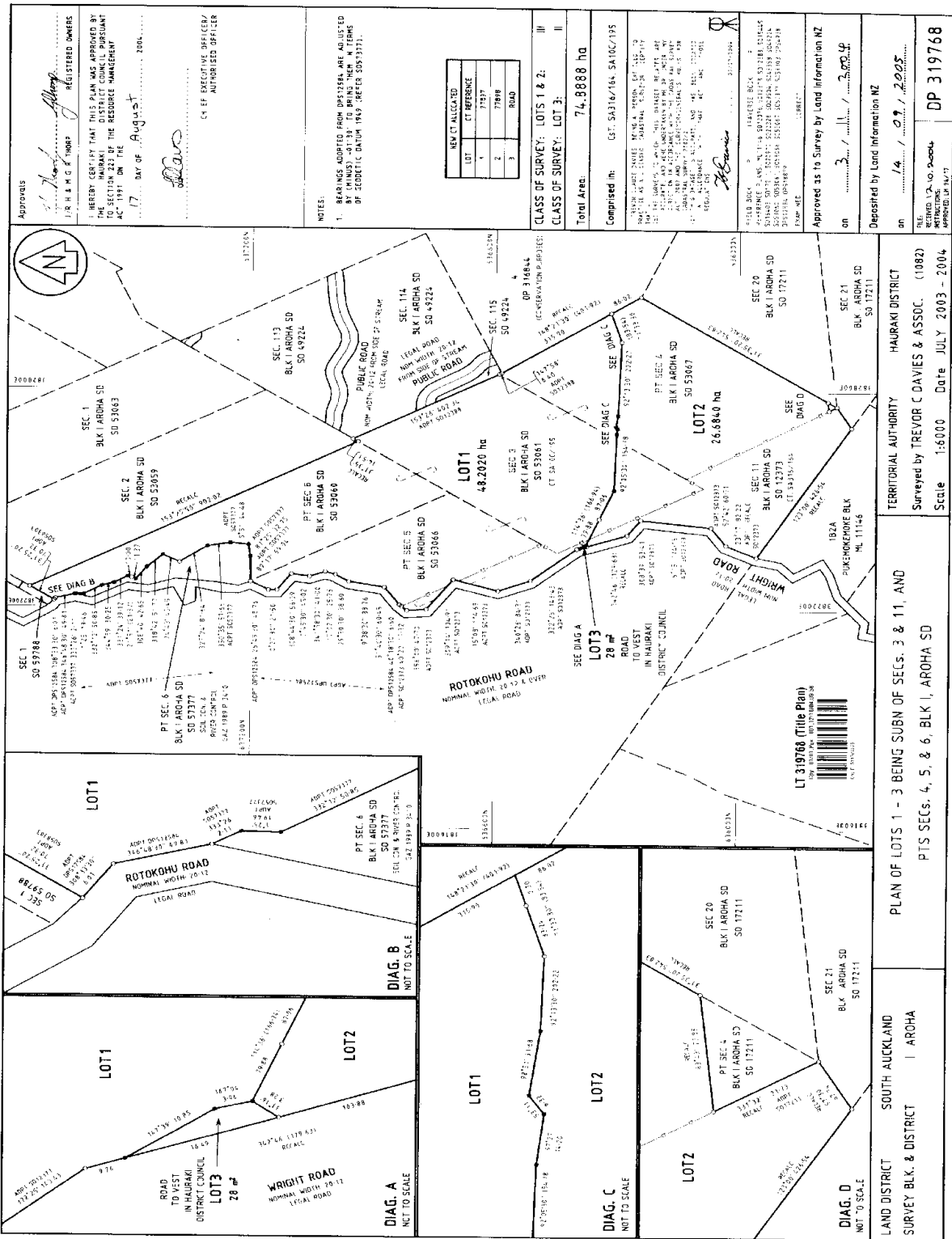



**COMPUTER FREEHOLD REGISTER
UNDER LAND TRANSFER ACT 1952**



**Guaranteed Search Copy issued under Section 172A
of the Land Transfer Act 1952**

R. W. Muir
Registrar-General
of Land

Identifier 355146
Land Registration District South Auckland
Date Issued 28 September 2007

Prior References

304047 SA35D/2

Estate Fee Simple
Area 82.0103 hectares more or less
Legal Description Lot 3 Deposited Plan 388840 and Lot 2
Deposited Plan South Auckland 38728 and
Part Lot 1 Deposited Plan 28130

Proprietors

Maureen Jayne Jackson as to a 1/2 share
Maureen Jayne Jackson as to a 1/2 share as Executor

Interests

Appurtenant hereto is a electricity right created by Transfer B606953.7 - 16.5.2000 at 9.25 am (Affects Lot 2 DP 375555)
5926738.1 Notice pursuant to Section 94C Transit New Zealand Act 1989 declaring the adjoining State Highway No. 26 to be a limited access road - 10.3.2004 at 9:00 am (affects part formerly CT SA35D/2)
6332078.1 Notice pursuant to Section 91 Transit New Zealand Act 1989 - 3.3.2005 at 9:00 am (affects part formerly CT SA35D/2)
Subject to Section 241(2) Resource Management Act 1991 (affects DP 388840)

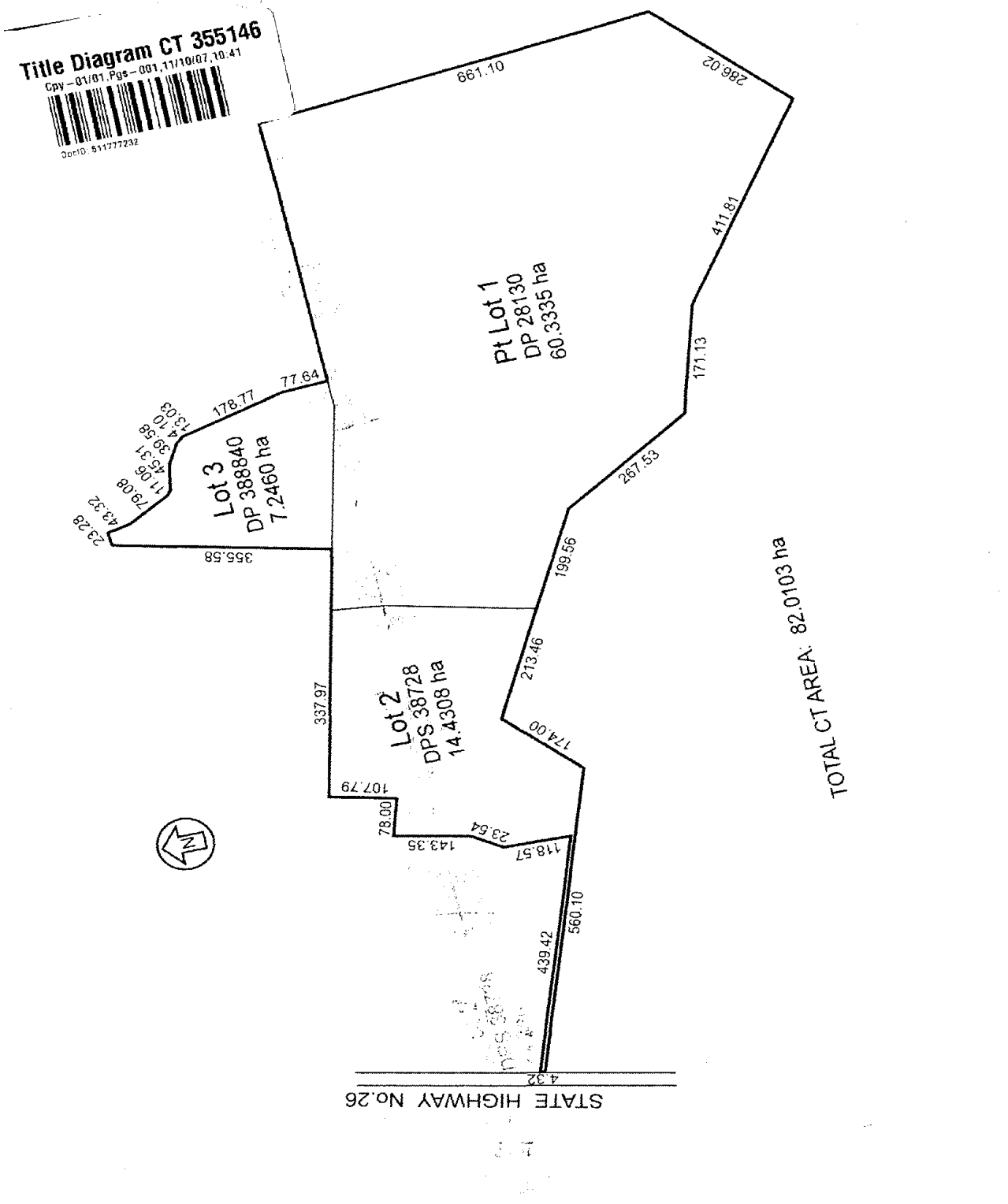



COMPUTER FREEHOLD REGISTER UNDER LAND TRANSFER ACT 1952



**Guaranteed Search Copy issued under Section 172A
of the Land Transfer Act 1952**

R. W. Muir
Registrar-General
of Land

Identifier SA2A/587
Land Registration District South Auckland
Date Issued 27 May 1963

Prior References

SAPR252/62 SAPR252/63

Estate Fee Simple
Area 9.2369 hectares more or less
Legal Description Mangamutu 4A Block and Mangamutu 4B Block

Proprietors

Rotokohu Farms (2014) Limited

Interests

9784442.4 Mortgage to ANZ Bank New Zealand Limited - 19.12.2014 at 12:37 pm

1/4 Waitoa S.D. & 1 Aroha S.D. ✓

RIC AREA IS 9.2370 ha

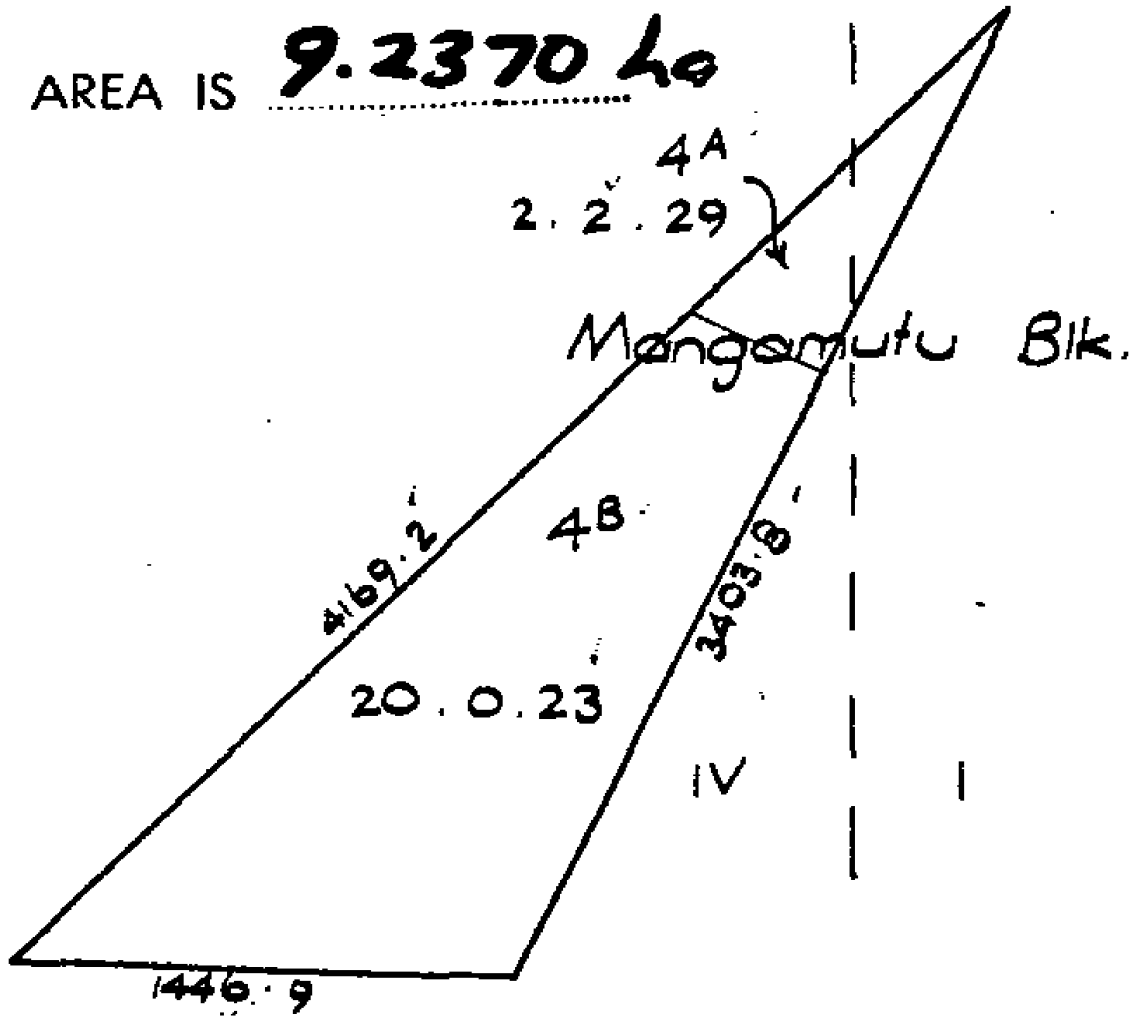



COMPUTER FREEHOLD REGISTER UNDER LAND TRANSFER ACT 1952



**Guaranteed Search Copy issued under Section 172A
of the Land Transfer Act 1952**

R. W. Muir
Registrar-General
of Land

Identifier SA4B/481
Land Registration District South Auckland
Date Issued 11 May 1965

Prior References

SA1405/52

Estate Fee Simple
Area 8043 square metres more or less
Legal Description Section 36 Block 1 Aroha Survey District

Proprietors

Denize Brothers Limited

Interests

Saving and excepting all minerals within the meaning of the Land Act 1924 on or under the land and reserving always to Her Majesty the Queen and all persons lawfully entitled to work the said minerals a right of ingress egress and regress over the said land

9128346.5 CAVEAT BY VENTUS ENERGY (NZ) LIMITED - 20.7.2012 at 3:35 pm

10786110.2 Mortgage to Westpac New Zealand Limited - 18.5.2017 at 3:05 pm

1 Aroha S. D.

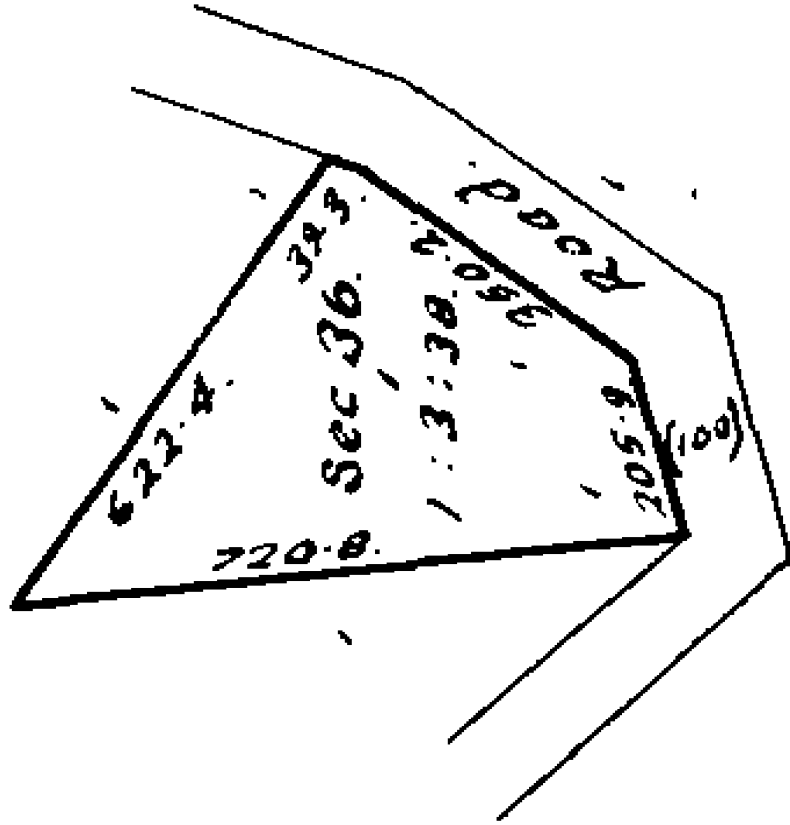



COMPUTER FREEHOLD REGISTER UNDER LAND TRANSFER ACT 1952



**Guaranteed Search Copy issued under Section 172A
of the Land Transfer Act 1952**

R. W. Muir
Registrar-General
of Land

Identifier SA18A/1341
Land Registration District South Auckland
Date Issued 16 December 1974

Estate Fee Simple
Area 8817 square metres more or less
Legal Description Section 103 Block I Aroha Survey District
Proprietors
Rotokohu Farms (2014) Limited

Interests
Subject to Section 8 Coal Mines Amendment Act 1950

Rotokohu Rd
16.80
16.91



Blk I Aroha S.D.

433.60

440.64

SEC 103
8817 m²

98.86

11.11.11



COMPUTER FREEHOLD REGISTER UNDER LAND TRANSFER ACT 1952



**Guaranteed Search Copy issued under Section 172A
of the Land Transfer Act 1952**

R. W. Muir
Registrar-General
of Land

Identifier SA23A/876
Land Registration District South Auckland
Date Issued 19 January 1978

Prior References

SA12A/578 SA807/259

Estate Fee Simple
Area 136.8711 hectares more or less
Legal Description Lot 1 Deposited Plan South Auckland
18879

Proprietors

Rotokohu Farms (2014) Limited

Interests

Saving and excepting all minerals within the meaning of the Land Act 1924 on or under the land and reserving always to Her Majesty the Queen and all persons lawfully entitled to work the said minerals a right of ingress egress and regress over the said land (Affects Section 8 Block I Aroha Survey District)

Subject to Section 315 Land Act 1924

9784442.4 Mortgage to ANZ Bank New Zealand Limited - 19.12.2014 at 12:37 pm

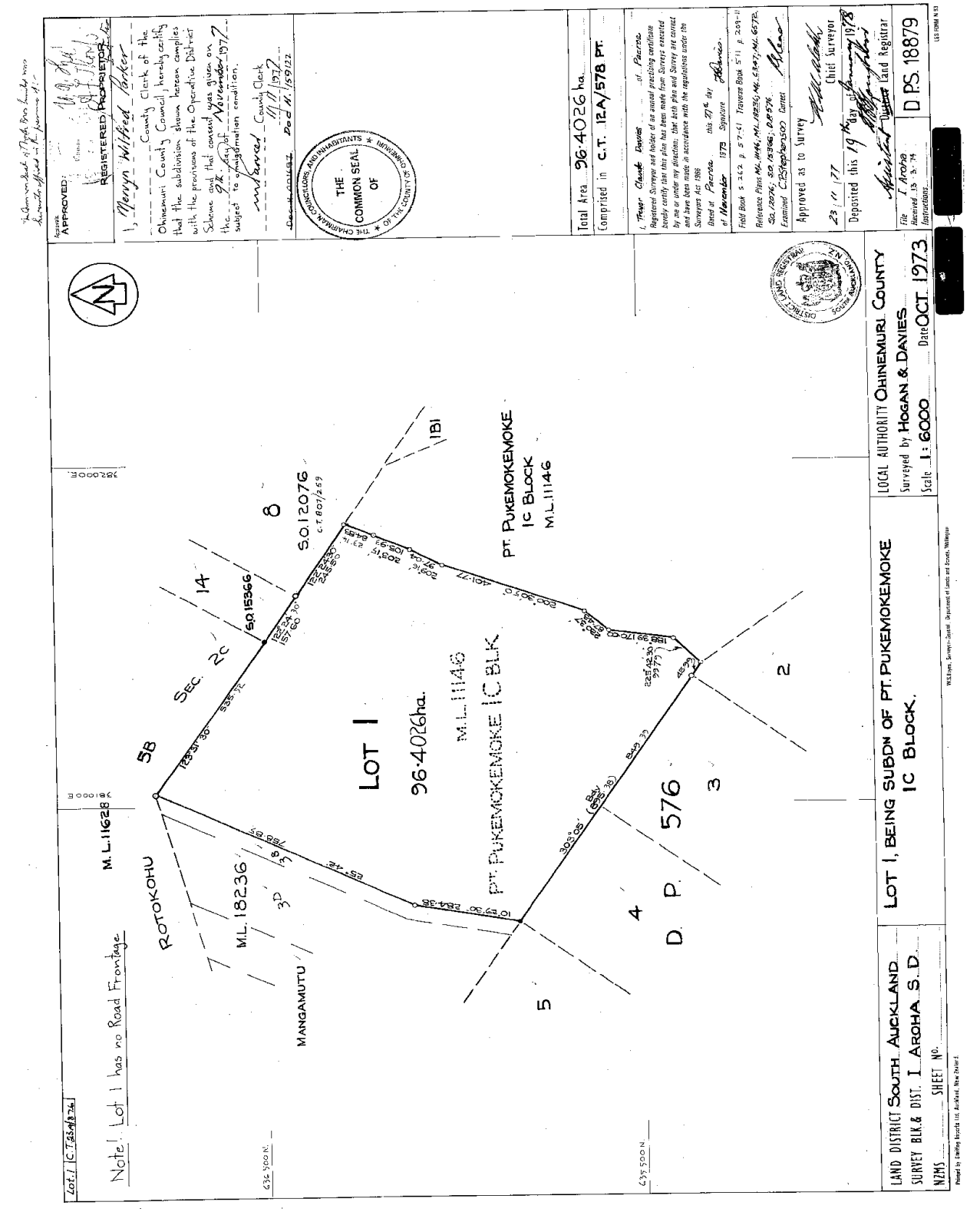

APPROVED: *[Signature]*
 REGISTERED PROPRIETOR
 Mervyn Wilfred Parker
 County Clerk of the
 Chinesmuri County Council, hereby certifies
 that the subdivision shown herein complies
 with the provisions of the Operative District
 Scheme and that consent was given on
 the 9th day of November 1978
 subject to registration conditions.
 Mervyn Wilfred Parker
 County Clerk
 11/9/1978
 DISTRICT OFFICE, P.O. BOX 157122



Total Area 96.4026 ha.
 Comprised in C.T. 12A/578 PT.
 I, *[Signature]* Chief Surveyor
 do hereby certify that the above area has been made from surveys executed
 by me or under my direction: that both plans and Survey are correct
 and have been made in accordance with the regulations under the
 Surveyors Act 1968
 dated at Paeroa, this 27th day
 of November 1978
 Signature *[Signature]*
 Field Book 5 342 p. 274; Travers Book 511 p. 257-11
 Reference Plans M.L. 1146, M.L. 18236, M.L. 5847, M.L. 6572,
 S.O. 22076, S.O. 18356, D.P. 576
 Examined C.25/Stephen500 correct *[Signature]*
 Approved as to Survey
 23/11/78
 Deposited this 19th day of January 1978
 Assistant Registrar
 File I. Aroha
 Received 18.3.78
 Instructions: [Redacted]



LOCAL AUTHORITY CHINESMURI COUNTY
 Surveyed by HOGAN & DAVIES
 Scale 1:6000
 Date OCT. 1973

LOT 1, BEING SUBDM OF PT. PUKEMOKEMOKE
 1C BLOCK.

LAND DISTRICT SOUTH AUCKLAND
 SURVEY BLK. & DIST. I. AROHA S.D.
 NZMS SHEET NO. [Redacted]

USE ONLY N.Z.S.

W.S. 11/1/78, Survey-Staff, Department of Lands and Forests, Wellington



COMPUTER FREEHOLD REGISTER UNDER LAND TRANSFER ACT 1952



**Guaranteed Search Copy issued under Section 172A
of the Land Transfer Act 1952**

R. W. Muir
Registrar-General
of Land

Identifier SA23A/877
Land Registration District South Auckland
Date Issued 19 January 1978

Prior References

SA12A/578

Estate Fee Simple
Area 40.0467 hectares more or less
Legal Description Part Pukemokemoke 1C Block

Proprietors

Denize Brothers Limited

Interests

Subject to a telecommunications easement (in gross) over parts marked B, C, D & E on DP 397913 in favour of (now) Chorus New Zealand Limited created by Transfer 7984961.1 - 4.11.2008 at 9:00 am
9128346.5 CAVEAT BY VENTUS ENERGY (NZ) LIMITED - 20.7.2012 at 3:35 pm
10786110.2 Mortgage to Westpac New Zealand Limited - 18.5.2017 at 3:05 pm

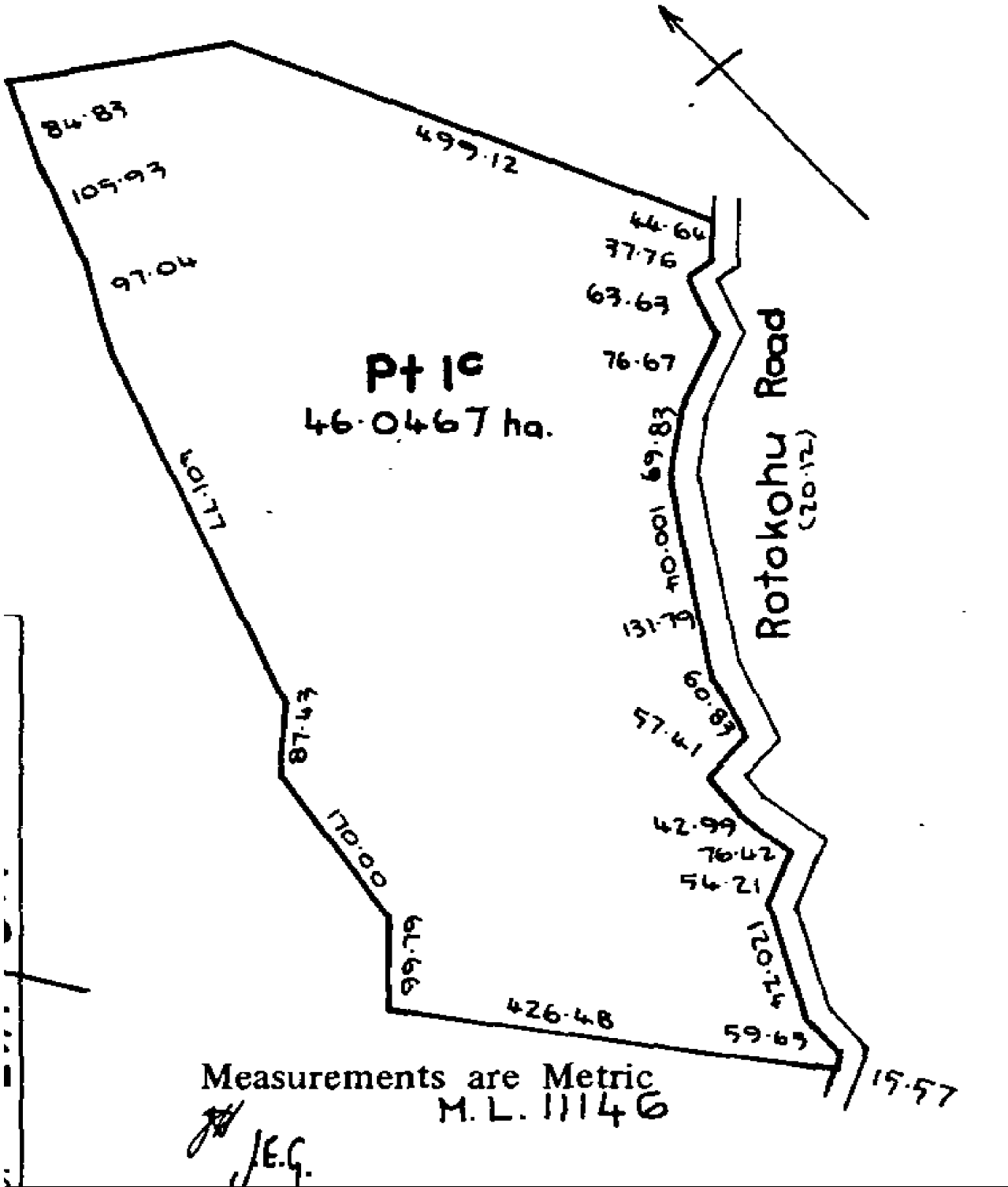



**COMPUTER FREEHOLD REGISTER
UNDER LAND TRANSFER ACT 1952**



**Guaranteed Search Copy issued under Section 172A
of the Land Transfer Act 1952**

R. W. Muir
Registrar-General
of Land

Identifier SA319/172
Land Registration District South Auckland
Date Issued 16 March 1921

Prior References

SAPR149/68 WA 2263

Estate Fee Simple
Area 13.7593 hectares more or less
Legal Description Section 14 Block I Aroha Survey District

Proprietors

Rotokohu Farms (2014) Limited

Interests

9784442.4 Mortgage to ANZ Bank New Zealand Limited - 19.12.2014 at 12:37 pm

Identifier

SA319/172

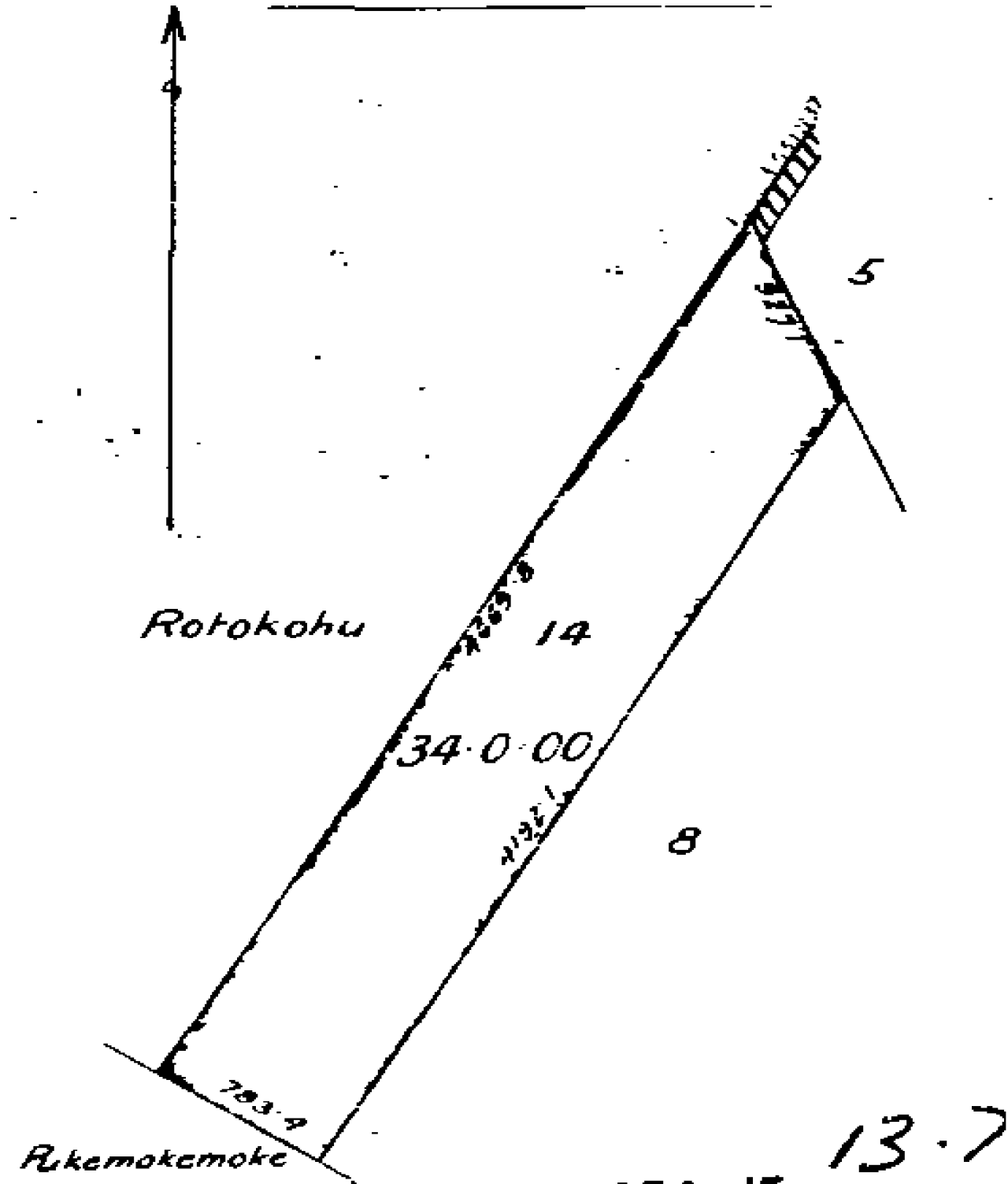



**COMPUTER FREEHOLD REGISTER
UNDER LAND TRANSFER ACT 1952**



**Guaranteed Search Copy issued under Section 172A
of the Land Transfer Act 1952**

R. W. Muir
Registrar-General
of Land

Identifier SA327/297
Land Registration District South Auckland
Date Issued 15 March 1921

Prior References

SA56/64

Estate Fee Simple
Area 240 square metres more or less
Legal Description Part Section 4 Block I Aroha Survey
District

Proprietors

Denize Brothers Limited

Interests

9128346.5 CAVEAT BY VENTUS ENERGY (NZ) LIMITED - 20.7.2012 at 3:35 pm

10786110.2 Mortgage to Westpac New Zealand Limited - 18.5.2017 at 3:05 pm

Identifier

SA327/297

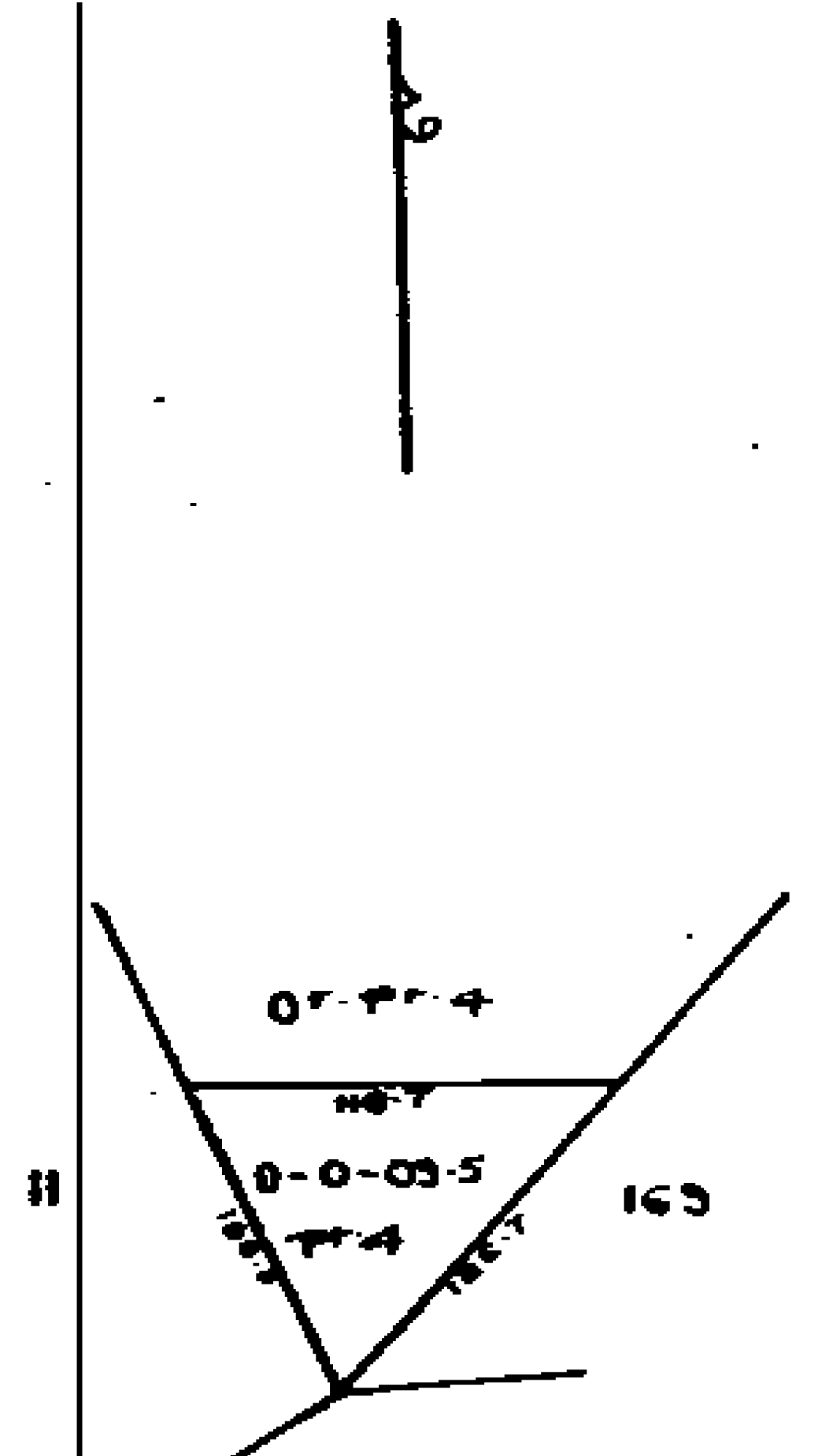



COMPUTER FREEHOLD REGISTER UNDER LAND TRANSFER ACT 1952



**Guaranteed Search Copy issued under Section 172A
of the Land Transfer Act 1952**

R. W. Muir
Registrar-General
of Land

Identifier SA333/255
Land Registration District South Auckland
Date Issued 01 August 1921

Prior References
WA 2304

Estate Fee Simple
Area 24.0484 hectares more or less
Legal Description Section 20 Block I Aroha Survey District

Proprietors
Denize Brothers Limited

Interests
9128346.5 CAVEAT BY VENTUS ENERGY (NZ) LIMITED - 20.7.2012 at 3:35 pm
10786110.2 Mortgage to Westpac New Zealand Limited - 18.5.2017 at 3:05 pm

Identifier

SA333/255

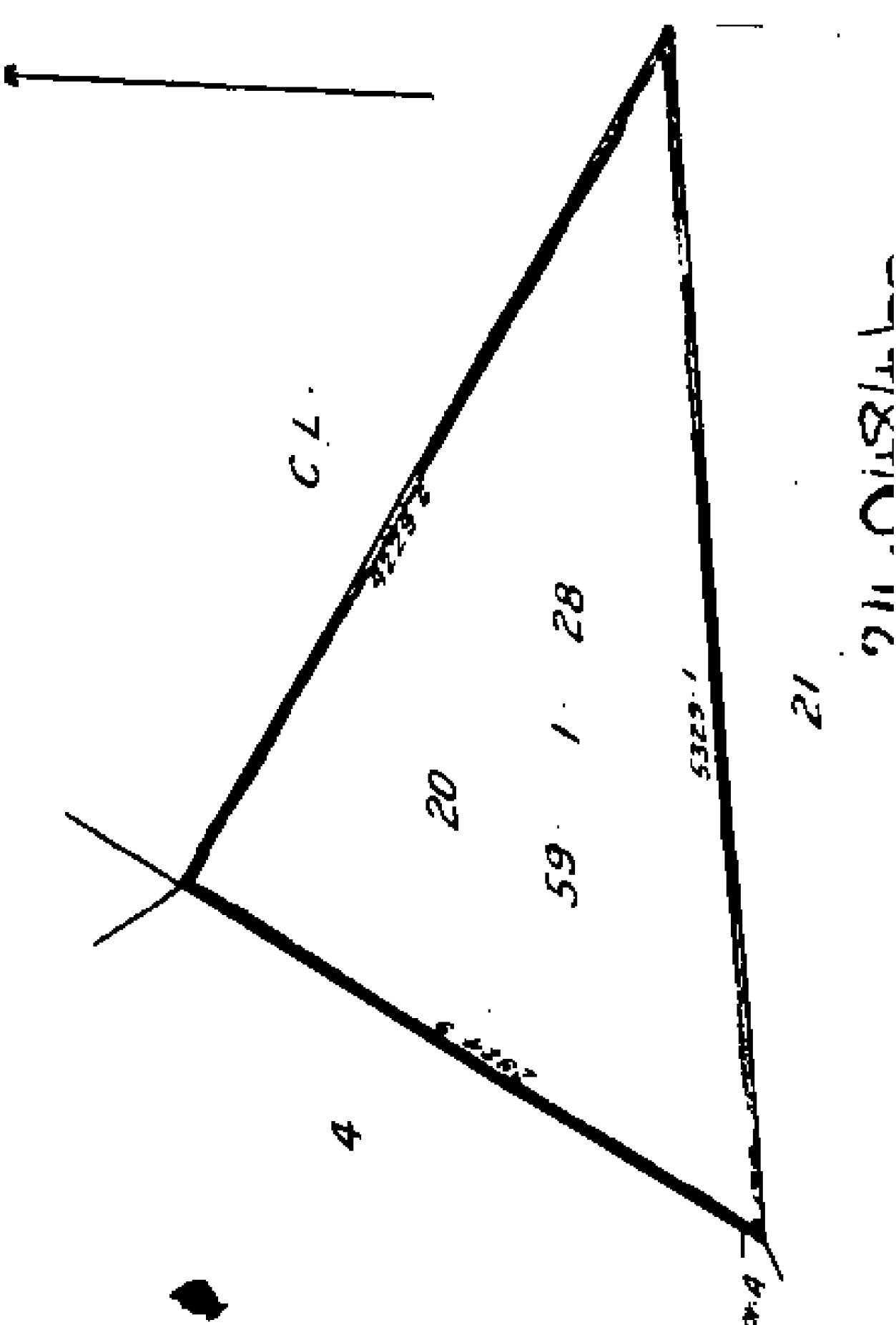



COMPUTER FREEHOLD REGISTER UNDER LAND TRANSFER ACT 1952



**Guaranteed Search Copy issued under Section 172A
of the Land Transfer Act 1952**

R. W. Muir
Registrar-General
of Land

Identifier SA339/161
Land Registration District South Auckland
Date Issued 06 October 1921

Prior References
SAPR160/55

Estate Fee Simple
Area 153.1305 hectares more or less
Legal Description Rotokohu No 5B Sec 2C Block

Proprietors
Rotokohu Farms (2014) Limited

Interests

Subject to a right of way one chain wide over part created by Provisional Register embodied in register
SAPR180/119 - 17.3.1937 at 2.10 pm

B216629 Land Improvement Agreement under Soil Conservation and Rivers Control Act 1941 - 18.7.1994 at 2.02
pm

9784442.4 Mortgage to ANZ Bank New Zealand Limited - 19.12.2014 at 12:37 pm

image Quality due to Condition of Original

I Aroha S.D

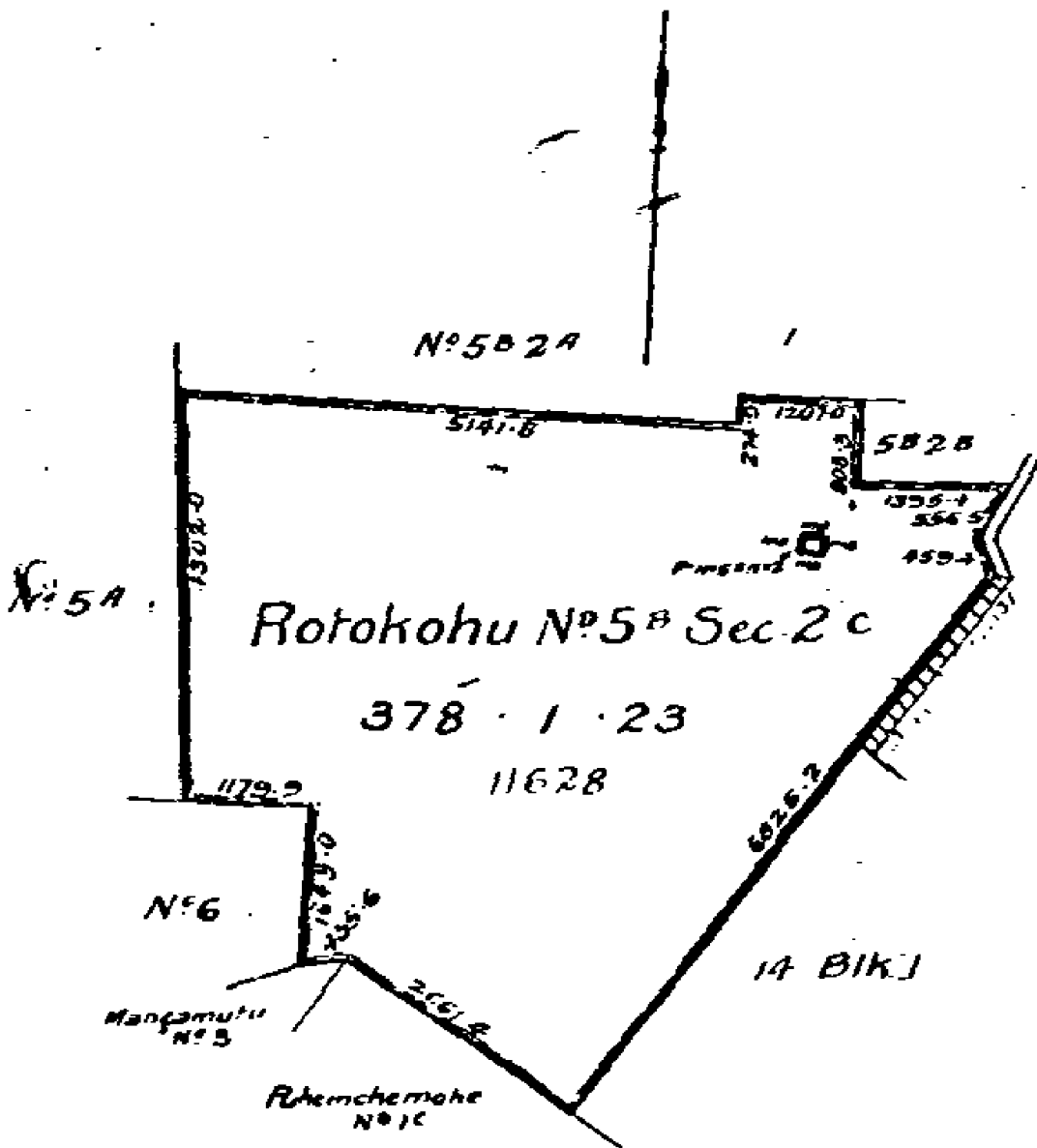

Vertical text on the right margin, possibly a scale or reference, including numbers like 1, 2, 3, 4, 5, 6, 7, 8, 9, 10, 11, 12, 13, 14, 15, 16, 17, 18, 19, 20, 21, 22, 23, 24, 25, 26, 27, 28, 29, 30, 31, 32, 33, 34, 35, 36, 37, 38, 39, 40, 41, 42, 43, 44, 45, 46, 47, 48, 49, 50, 51, 52, 53, 54, 55, 56, 57, 58, 59, 60, 61, 62, 63, 64, 65, 66, 67, 68, 69, 70, 71, 72, 73, 74, 75, 76, 77, 78, 79, 80, 81, 82, 83, 84, 85, 86, 87, 88, 89, 90, 91, 92, 93, 94, 95, 96, 97, 98, 99, 100.



COMPUTER FREEHOLD REGISTER UNDER LAND TRANSFER ACT 1952



**Guaranteed Search Copy issued under Section 172A
of the Land Transfer Act 1952**

R. W. Muir
Registrar-General
of Land

Identifier SA343/179
Land Registration District South Auckland
Date Issued 13 December 1921

Prior References
SAPR163/21

Estate Fee Simple
Area 66.6214 hectares more or less
Legal Description Pukemokemoke No 1B Section 2B Block

Proprietors
Denize Brothers Limited

Interests

5516 Proclamation legalising road - 5.10.1922 at 10.00 am
Subject to a right to convey water over part marked E on DP 444077 created by Easement Instrument 8801372.1 - 12.7.2011 at 4:44 pm
9128346.5 CAVEAT BY VENTUS ENERGY (NZ) LIMITED - 20.7.2012 at 3:35 pm
10786110.2 Mortgage to Westpac New Zealand Limited - 18.5.2017 at 3:05 pm



COMPUTER FREEHOLD REGISTER UNDER LAND TRANSFER ACT 1952



**Guaranteed Search Copy issued under Section 172A
of the Land Transfer Act 1952**

R. W. Muir
Registrar-General
of Land

Identifier SA351/188
Land Registration District South Auckland
Date Issued 15 November 1921

Prior References
SAPR68/35

Estate Fee Simple
Area 25.6975 hectares more or less
Legal Description Taumatawahine No 1 Block

Proprietors
Rotokohu Farms (2014) Limited

Interests
9784442.4 Mortgage to ANZ Bank New Zealand Limited - 19.12.2014 at 12:37 pm

Image Quality due to Condition of Original

IV. Waitoa S.D.

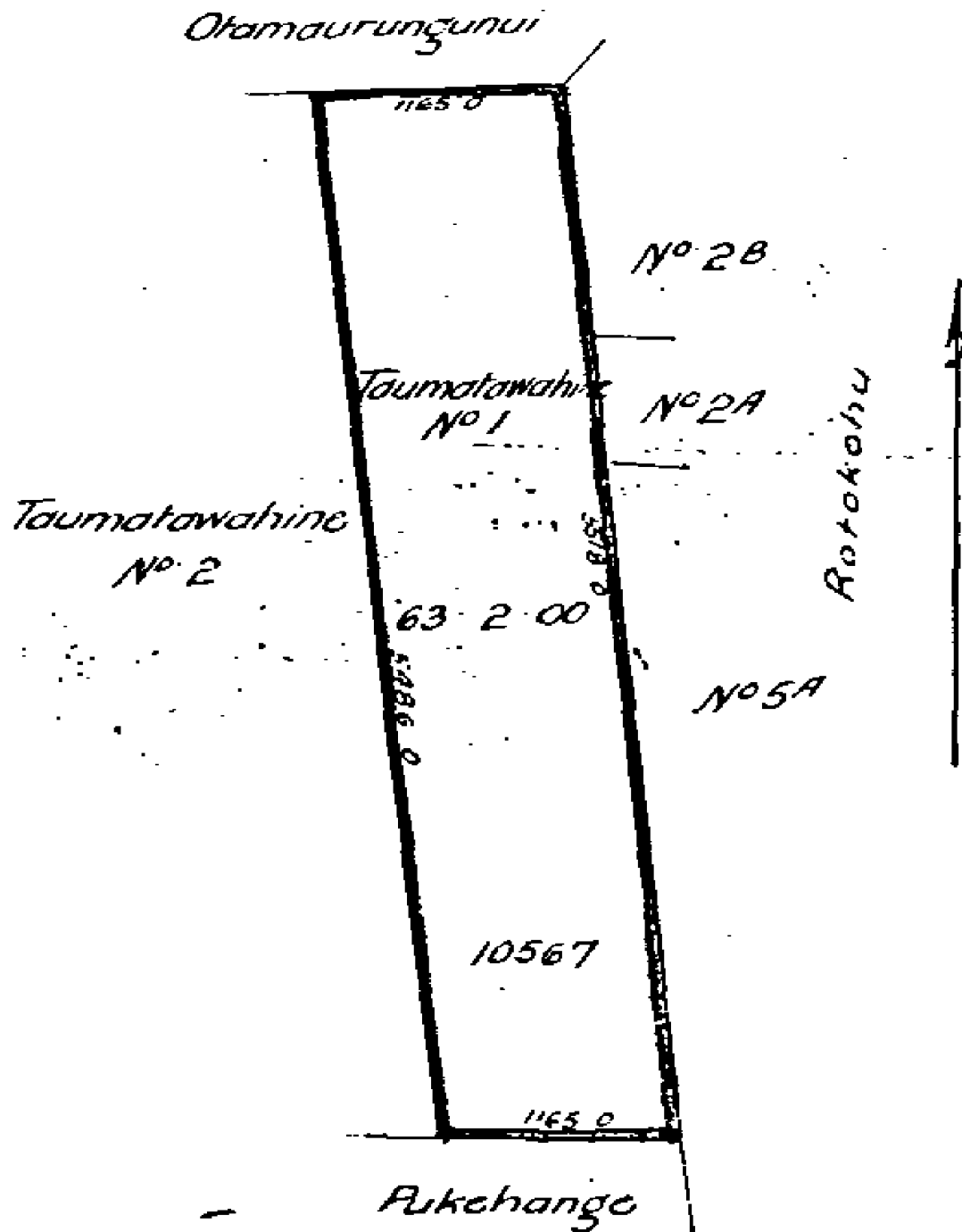



COMPUTER FREEHOLD REGISTER UNDER LAND TRANSFER ACT 1952



**Guaranteed Search Copy issued under Section 172A
of the Land Transfer Act 1952**

R. W. Muir
Registrar-General
of Land

Identifier SA370/146
Land Registration District South Auckland
Date Issued 14 March 1923

Prior References

SAPR165/161

Estate Fee Simple
Area 16.1394 hectares more or less
Legal Description Rotokohu No 6 Block

Proprietors

Rotokohu Farms (2014) Limited

Interests

9784442.4 Mortgage to ANZ Bank New Zealand Limited - 19.12.2014 at 12:37 pm

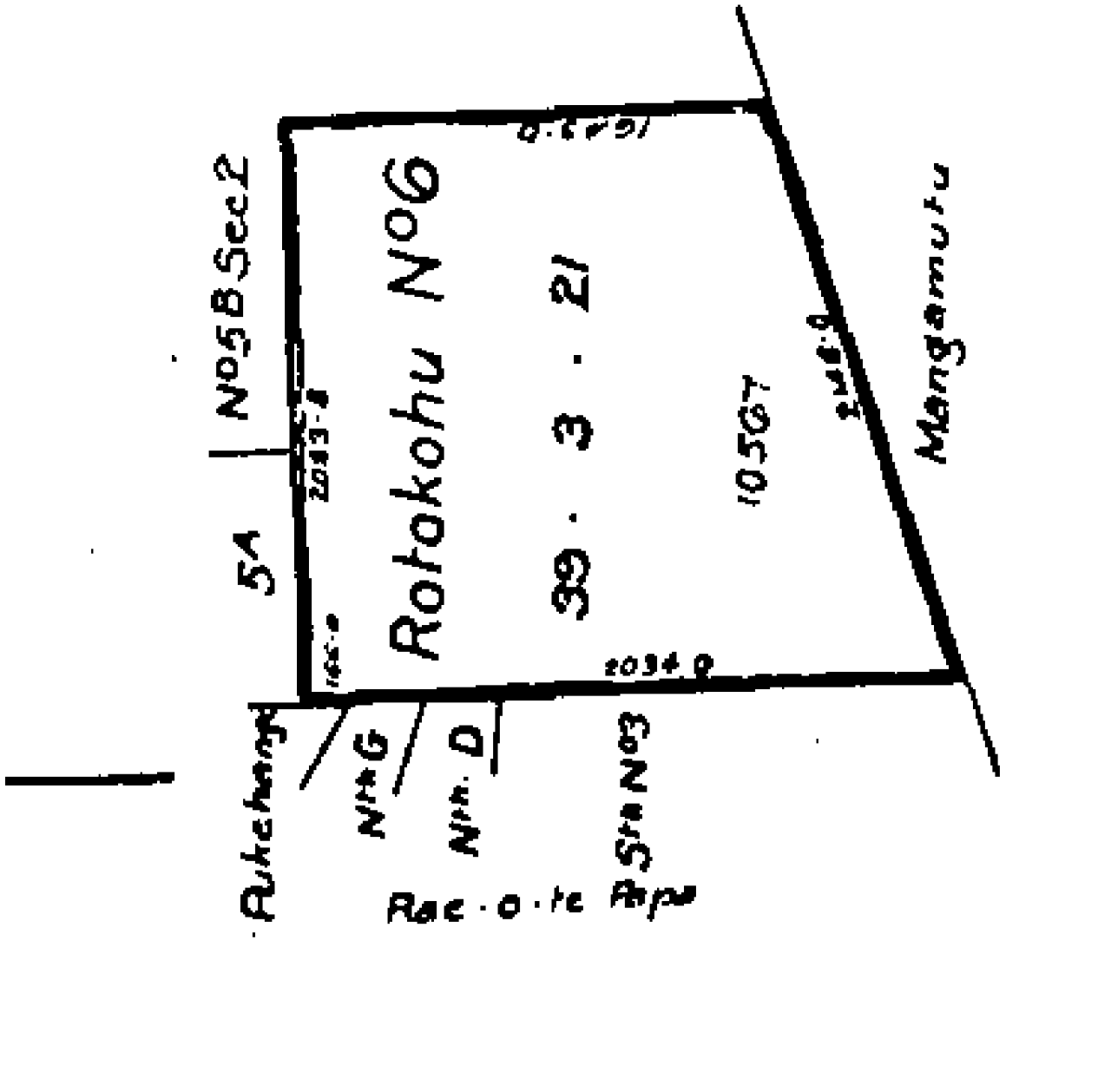



COMPUTER FREEHOLD REGISTER UNDER LAND TRANSFER ACT 1952



**Guaranteed Search Copy issued under Section 172A
of the Land Transfer Act 1952**

R. W. Muir
Registrar-General
of Land

Identifier SA445/233
Land Registration District South Auckland
Date Issued 27 April 1927

Prior References

SAPR162/38 WA 2791

Estate Fee Simple
Area 121.4057 hectares more or less
Legal Description Section 17 Block I Aroha Survey District

Proprietors

Denize Brothers Limited

Interests

Subject to Section 29 Land Laws Amendment Act 1913

Excepting all metals, precious stones, minerals, coal and oil on and under the said land

H540094 Land Improvement Agreement pursuant to Section 30A Soil Conservation and Rivers Control Act 1941 - 13.8.1984 at 9.38 am

Subject to a right to convey water over part marked G on DP 444075 created by Easement Instrument 8801372.2 - 12.7.2011 at 4:44 pm

9128346.5 CAVEAT BY VENTUS ENERGY (NZ) LIMITED - 20.7.2012 at 3:35 pm

10786110.2 Mortgage to Westpac New Zealand Limited - 18.5.2017 at 3:05 pm

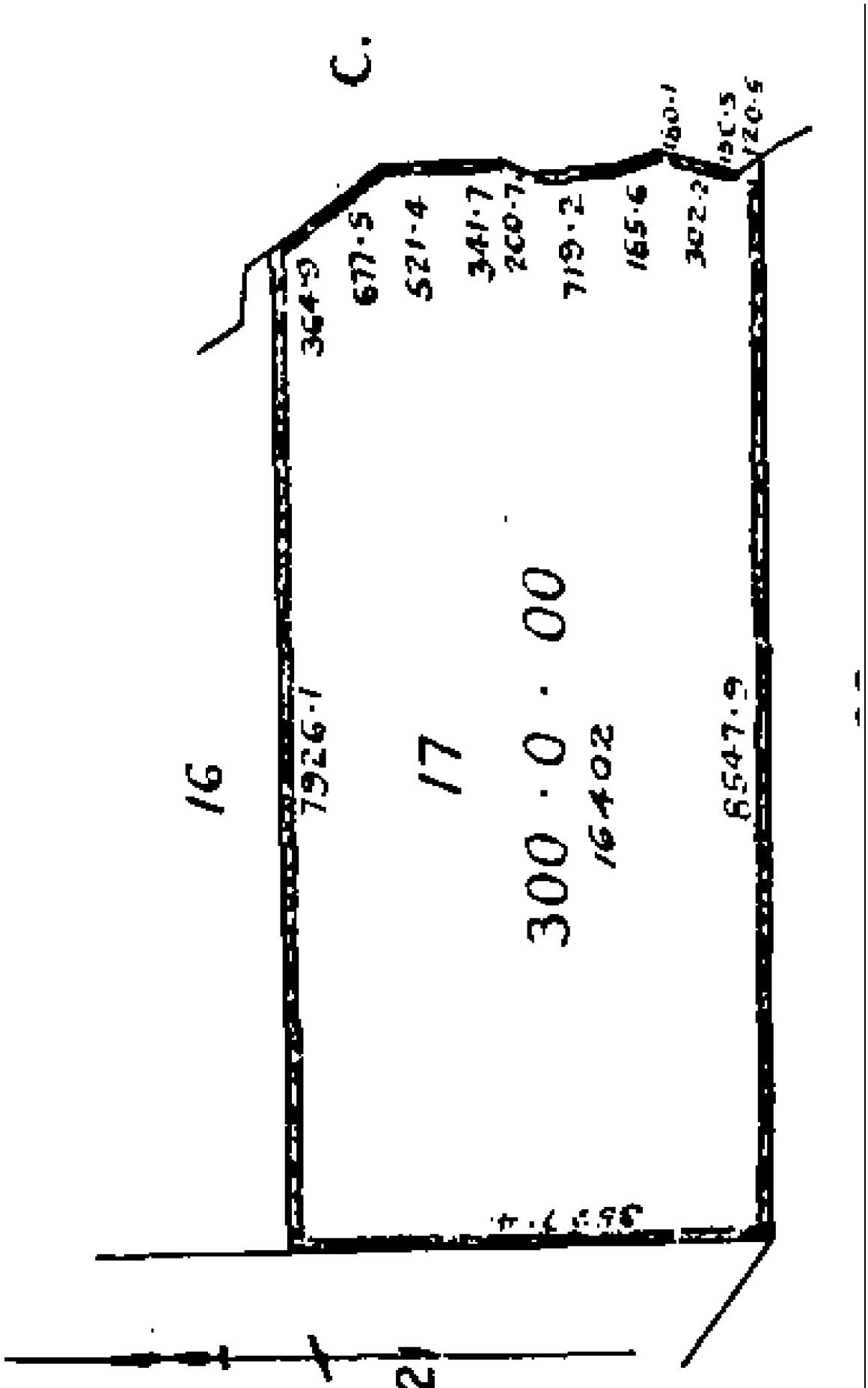



COMPUTER FREEHOLD REGISTER UNDER LAND TRANSFER ACT 1952



**Guaranteed Search Copy issued under Section 172A
of the Land Transfer Act 1952**

R. W. Muir
Registrar-General
of Land

Identifier SA445/289
Land Registration District South Auckland
Date Issued 05 April 1927

Prior References
SAPR172/194

Estate Fee Simple
Area 11.7662 hectares more or less
Legal Description Pukemokemoke No 1B Section 2A Block

Proprietors
Denize Brothers Limited

Interests

9128346.5 CAVEAT BY VENTUS ENERGY (NZ) LIMITED - 20.7.2012 at 3:35 pm
10786110.2 Mortgage to Westpac New Zealand Limited - 18.5.2017 at 3:05 pm



PUKEMOKEMOKE BLK.
BLKI AROHA S. D.

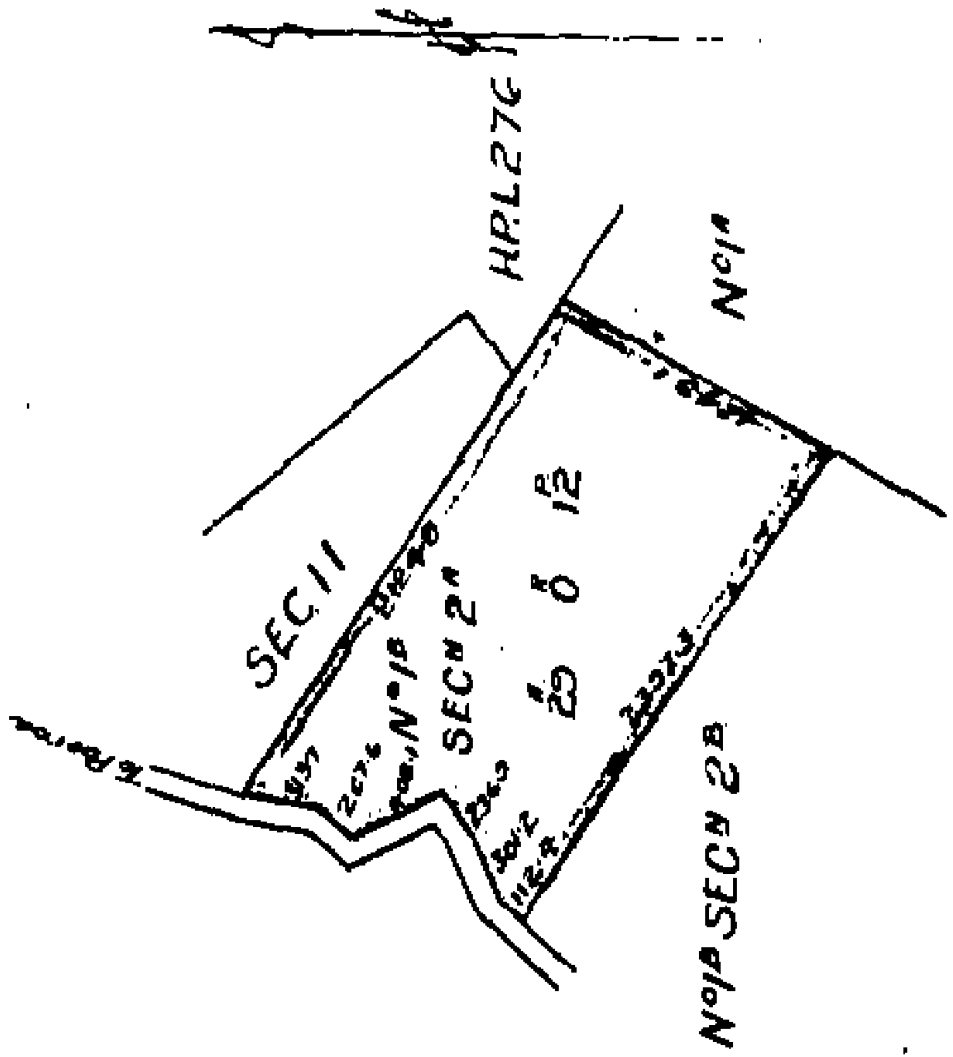



COMPUTER FREEHOLD REGISTER UNDER LAND TRANSFER ACT 1952



**Guaranteed Search Copy issued under Section 172A
of the Land Transfer Act 1952**

R. W. Muir
Registrar-General
of Land

Identifier SA674/161
Land Registration District South Auckland
Date Issued 25 July 1936

Prior References

SAPR179/347 WA 3559

Estate Fee Simple
Area 123.2015 hectares more or less
Legal Description Section 16 Block I Aroha Survey District

Proprietors

Denize Brothers Limited

Interests

Save and excepting all minerals within the meaning of the Land Act 1924 on or under the above described land and reserving always to Her Majesty the Queen and all persons lawfully entitled to work the said minerals a right of ingress, egress and regress over the said land

Subject to Section 315 Land Act 1924

9128346.5 CAVEAT BY VENTUS ENERGY (NZ) LIMITED - 20.7.2012 at 3:35 pm

10786110.2 Mortgage to Westpac New Zealand Limited - 18.5.2017 at 3:05 pm

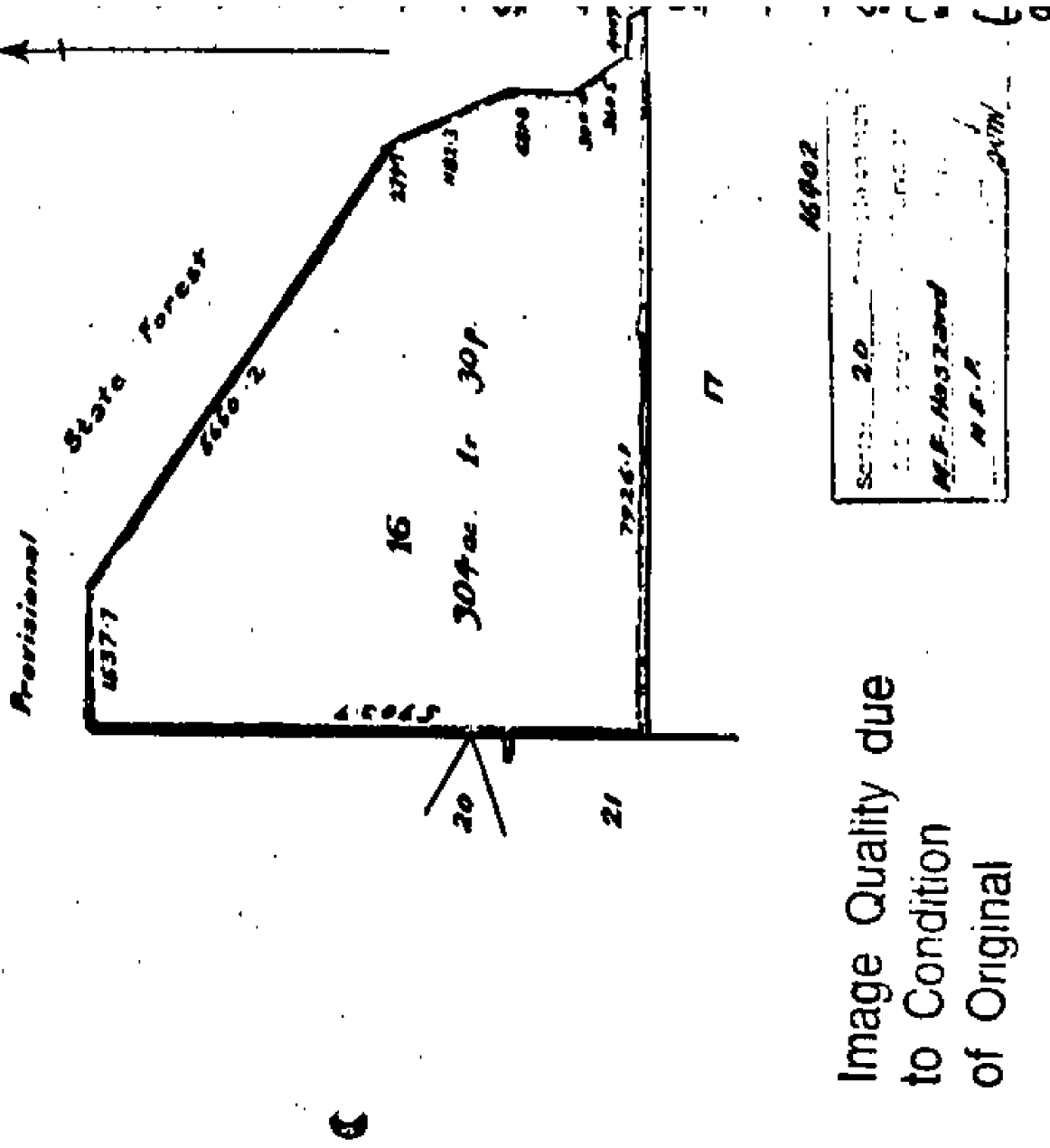

Image Quality due
to Condition
of Original



**COMPUTER FREEHOLD REGISTER
UNDER LAND TRANSFER ACT 1952**



**Guaranteed Search Copy issued under Section 172A
of the Land Transfer Act 1952**

R. W. Muir
Registrar-General
of Land

Identifier SA674/162
Land Registration District South Auckland
Date Issued 25 July 1936

Prior References

SAPR179/348 WA 3559

Estate Fee Simple
Area 53.0391 hectares more or less
Legal Description Section 24 Block I Aroha Survey District

Proprietors

Denize Brothers Limited

Interests

Save and excepting all minerals within the meaning of the Land Act 1924 on or under the above described land and reserving always to Her Majesty the Queen and all persons lawfully entitled to work the said minerals a right of ingress, egress and regress over the said land

Subject to Section 315 Land Act 1924

H540094 Land Improvement Agreement pursuant to Section 30A Soil Conservation and Rivers Control Act 1941 - 13.8.1984 at 9.38 am

Subject to a right to convey water over part marked D on DP 444075 created by Easement Instrument 8801372.2 - 12.7.2011 at 4:44 pm

Appurtenant hereto is a right to convey water created by Easement Instrument 8801372.2 - 12.7.2011 at 4:44 pm
9128346.5 CAVEAT BY VENTUS ENERGY (NZ) LIMITED - 20.7.2012 at 3:35 pm

10786110.2 Mortgage to Westpac New Zealand Limited - 18.5.2017 at 3:05 pm

Identifier

SA674/162

I Arohā S. D.

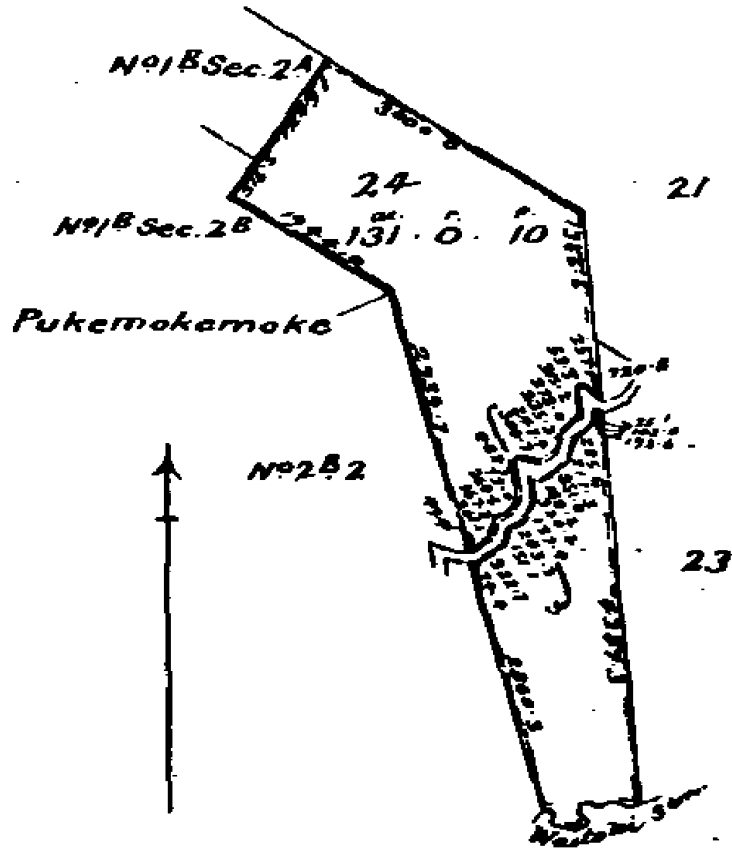

METRIC AREA IS 53.0390 ha.

23570

| | | |
|------------------------------|----|--------------------|
| Volume | 20 | Charges to be paid |
| Full description of the land | | |
| Compiled | | |
| N. E. P. | | |

sum



COMPUTER FREEHOLD REGISTER UNDER LAND TRANSFER ACT 1952



**Guaranteed Search Copy issued under Section 172A
of the Land Transfer Act 1952**

R. W. Muir
Registrar-General
of Land

Identifier SA683/68
Land Registration District South Auckland
Date Issued 29 December 1936

Prior References

SAPR179/349 WA 3598

Estate Fee Simple
Area 62.4101 hectares more or less
Legal Description Section 21 and Section 25 Block I Aroha
Survey District

Proprietors

Denize Brothers Limited

Interests

Subject to Section 315 Land Act 1924

Saving and excepting all minerals within the meaning of the Land Act 1924 on or under the land and reserving always to Her Majesty the Queen and all persons lawfully entitled to work the said minerals a right of ingress egress and regress over the said land such land being originally parts of Ohinemuri Nos. 16A and 17 Blocks

Subject to a right to convey water over part Section 25 Block I Aroha Survey District marked F on DP 444075 created by Easement Instrument 8801372.2 - 12.7.2011 at 4:44 pm

9128346.5 CAVEAT BY VENTUS ENERGY (NZ) LIMITED - 20.7.2012 at 3:35 pm

10786110.2 Mortgage to Westpac New Zealand Limited - 18.5.2017 at 3:05 pm



COMPUTER FREEHOLD REGISTER UNDER LAND TRANSFER ACT 1952



**Guaranteed Search Copy issued under Section 172A
of the Land Transfer Act 1952**

R. W. Muir
Registrar-General
of Land

Identifier SA683/179
Land Registration District South Auckland
Date Issued 17 March 1937

Prior References
SAPR180/119

Estate Fee Simple
Area 15.6866 hectares more or less
Legal Description Rotokohu 5A2 Block

Proprietors
Rotokohu Farms (2014) Limited

Interests

Subject to a right of way over part one chain wide created by Court Order 5857
Appurtenant hereto is a right of way created by Provisional Register embodied in the register SAPR180/119
Subject to a right of way over part one chain wide created by Provisional Register embodied in the register SAPR180/119
9784442.4 Mortgage to ANZ Bank New Zealand Limited - 19.12.2014 at 12:37 pm

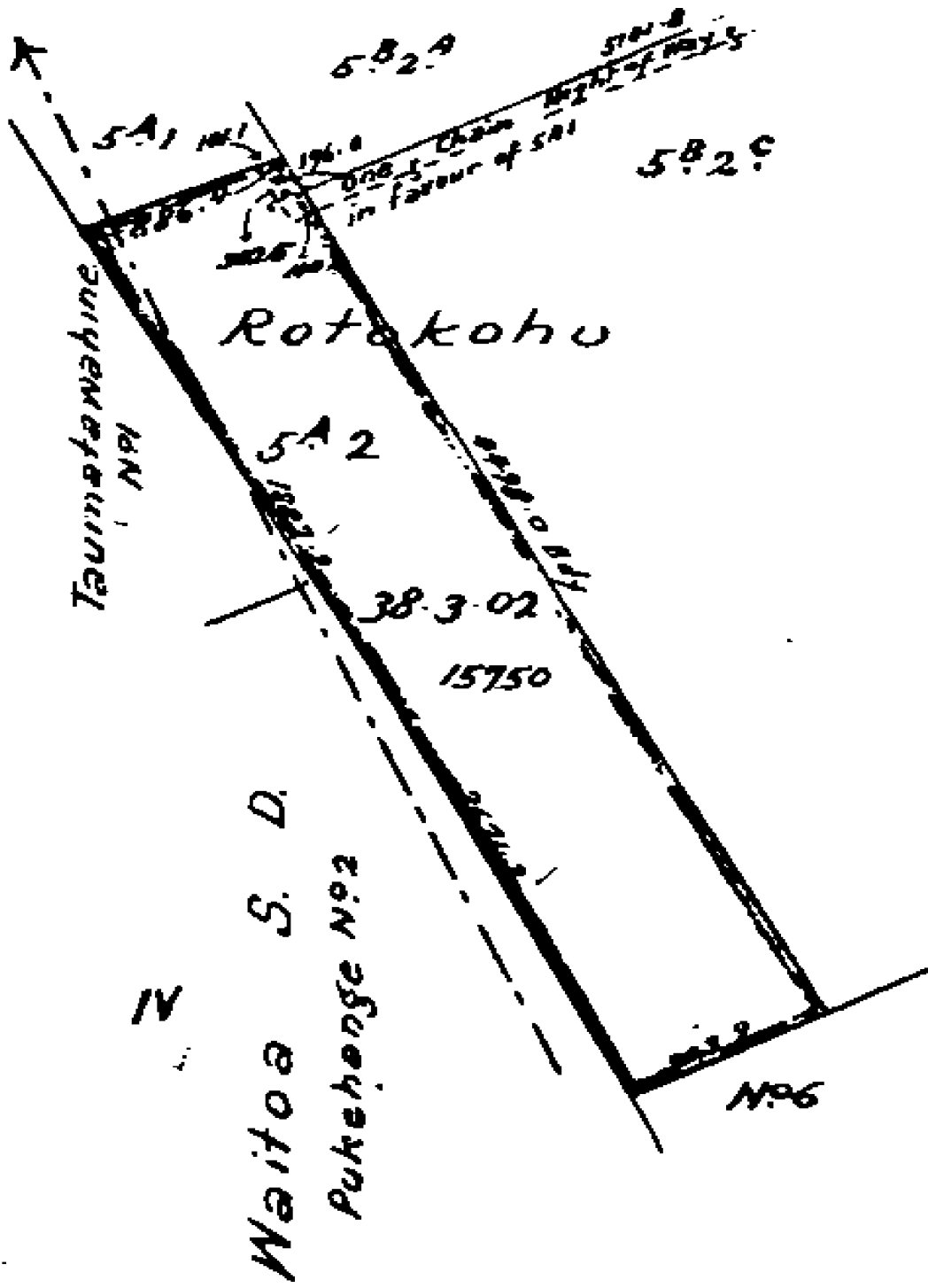



COMPUTER FREEHOLD REGISTER UNDER LAND TRANSFER ACT 1952



**Guaranteed Search Copy issued under Section 172A
of the Land Transfer Act 1952**

R. W. Muir
Registrar-General
of Land

Identifier SA684/149
Land Registration District South Auckland
Date Issued 26 January 1937

Prior References

SA283/288 SA674/115

Estate Fee Simple
Area 40.2207 hectares more or less
Legal Description Part Pukehange No 2 Block and Lot 2
Deposited Plan 26637

Proprietors

Rotokohu Farms (2014) Limited

Interests

14097 CAVEAT BY THE DISTRICT LAND REGISTRAR - 26.1.1937 AT 2.48 PM
9784442.4 Mortgage to ANZ Bank New Zealand Limited - 19.12.2014 at 12:37 pm

Identifier

SA684/149

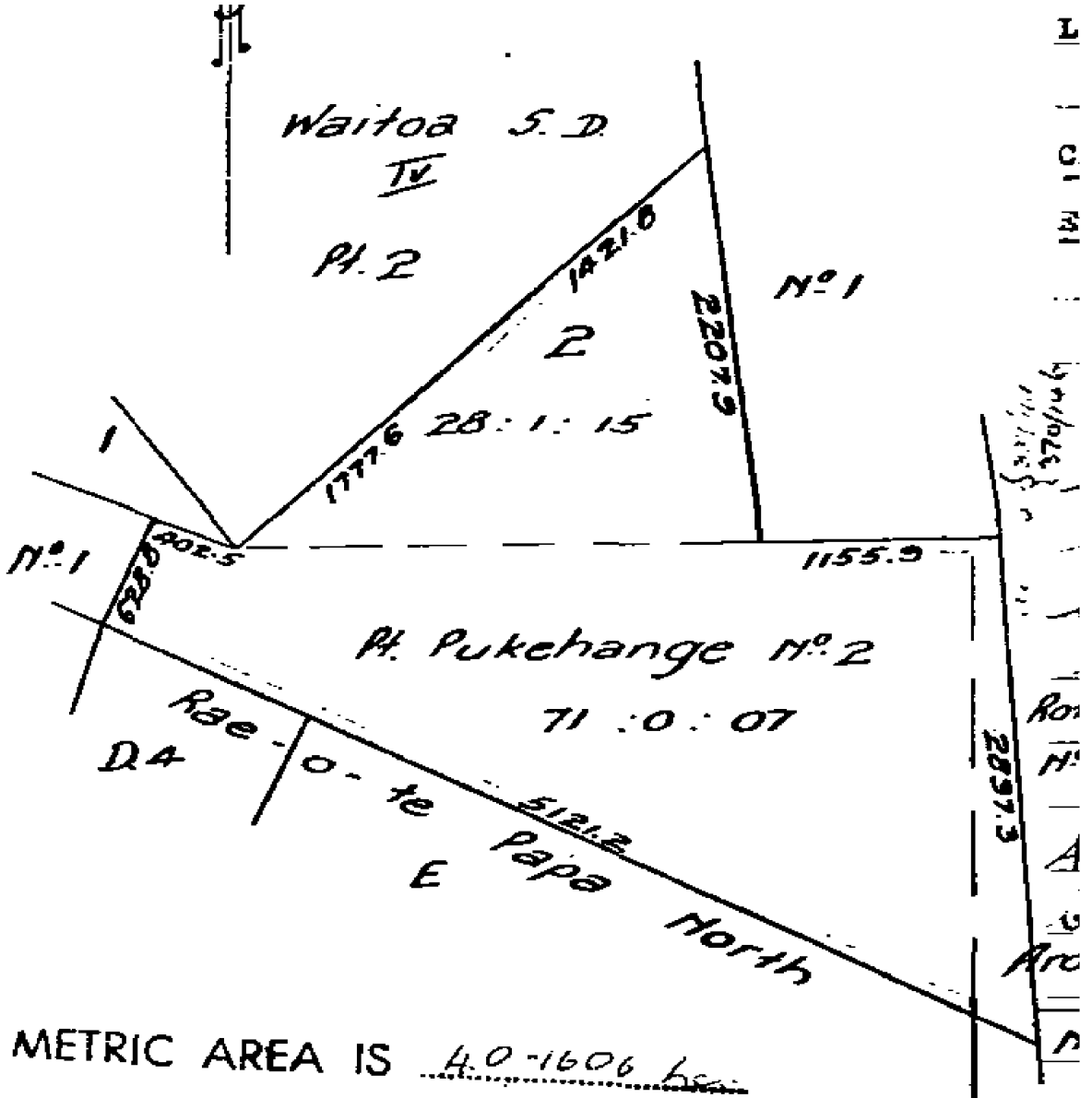



COMPUTER FREEHOLD REGISTER UNDER LAND TRANSFER ACT 1952



**Guaranteed Search Copy issued under Section 172A
of the Land Transfer Act 1952**

R. W. Muir
Registrar-General
of Land

Identifier SA1729/44
Land Registration District South Auckland
Date Issued 09 August 1960

Prior References

SAPR239/12 SAPR239/13 SAPR239/14
SAPR239/15

Estate Fee Simple
Area 32.5291 hectares more or less
Legal Description Mangamutu 3A Block, Mangamutu 3B
Block, Mangamutu 3C Block and
Mangamutu 3D Block

Proprietors

Rotokohu Farms (2014) Limited

Interests

9784442.4 Mortgage to ANZ Bank New Zealand Limited - 19.12.2014 at 12:37 pm



COMPUTER FREEHOLD REGISTER UNDER LAND TRANSFER ACT 1952



**Guaranteed Search Copy issued under Section 172A
of the Land Transfer Act 1952**

R. W. Muir
Registrar-General
of Land

Identifier SA1749/2
Land Registration District South Auckland
Date Issued 10 October 1960

Prior References

SAPR116/40

Estate Fee Simple
Area 42.0671 hectares more or less
Legal Description Mangamutu 2B Block

Proprietors

Rotokohu Farms (2014) Limited

Interests

9784442.4 Mortgage to ANZ Bank New Zealand Limited - 19.12.2014 at 12:37 pm

Identifier

SA1749/2

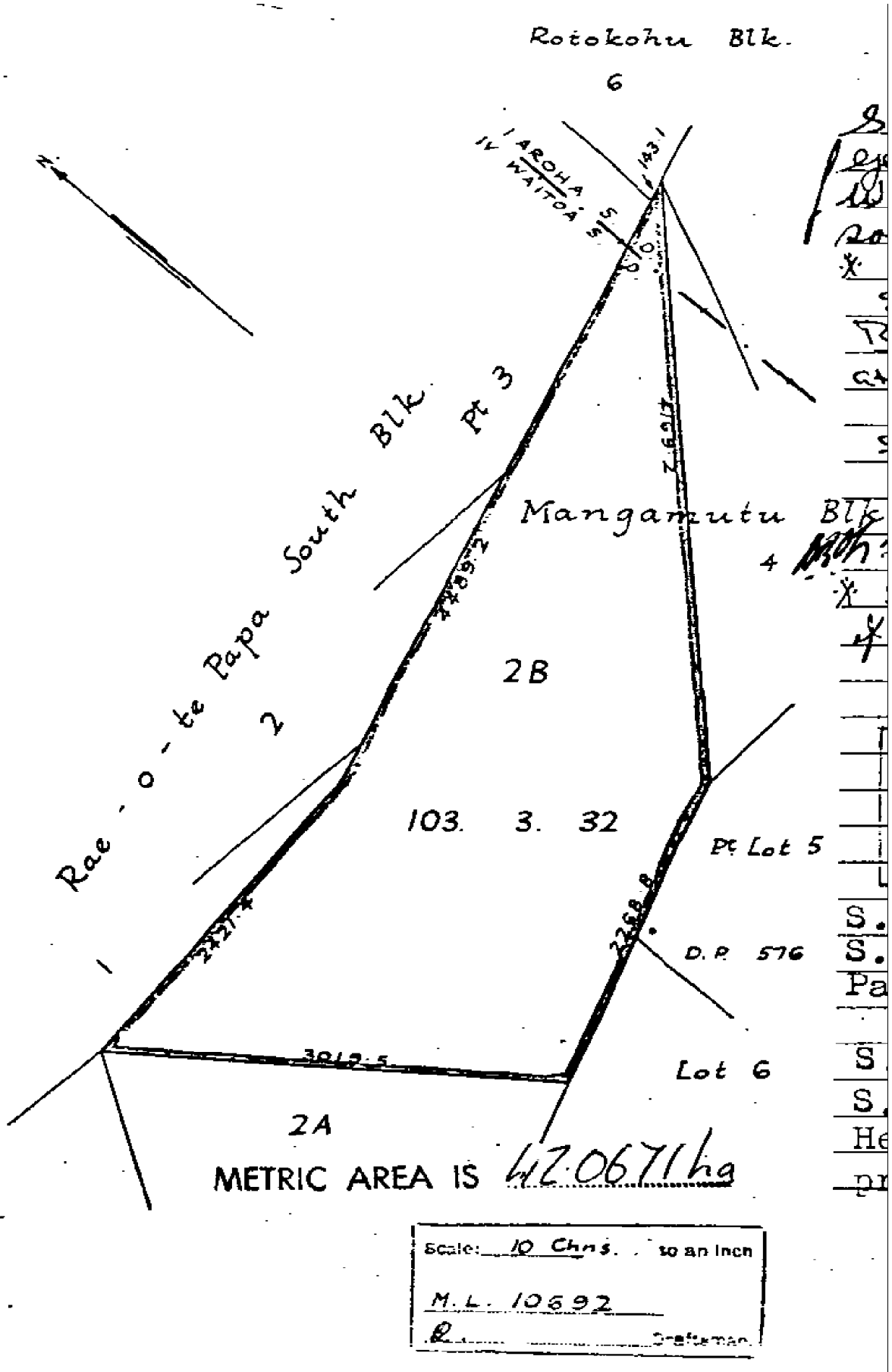

METRIC AREA IS 47.0671 ha

Scale: 10 Chns. to an Inch
 M.L. 10692
 R. ... Draftsman