

**Notes:**

1. FOR INFORMATION PURPOSES ONLY.
2. BOUNDARIES, CONTOURS AND OTHER BASE INFORMATION SHOWN IS INDICATIVE ONLY AND PRIMARILY INFORMED BY AERIAL LIDAR SURVEY BY SYNERGY POSITIONING SYSTEMS LTD IN APRIL 2016.
3. COORDINATES SHOWN ARE IN TERMS OF MT EDEN 2000 CIRCUIT AND LEVELS ARE RELATIVE TO THE AUCKLAND 1946 VERTICAL DATUM.
4. THE PROPOSED ROAD ALIGNMENT, TURBINE PLATFORMS, AND OVERALL EARTHWORKS ARE BASED ON AN INDICATIVE ROAD ALIGNMENT AND REMAIN SUBJECT TO DETAILED DESIGN.

**LEGEND**

- EXISTING PROPERTY BOUNDARY
- HDC/MPDC TERRITORIAL BOUNDARY
- EXISTING MAJOR CONTOUR
- EXISTING MINOR CONTOUR
- PROPOSED MAJOR CONTOUR
- PROPOSED MINOR CONTOUR
- - - EXTENT OF EARTHWORK
- ⊕ PROPOSED TURBINE LOCATION
- EXISTING TRANSPOWER NATIONAL GRID LINES
- PROPOSED STAGE 1 ROAD CENTER AND EDGE OF CARRIAGEWAY
- EXISTING FENCE
- ⊕ POTENTIAL QUARRY SITE
- ⊕ POTENTIAL CLEANFILL SITE
- EXISTING/MODIFIED CULVERT

A	RESOURCE CONSENT	JT	15.06.18
---	------------------	----	----------

REV:	DESCRIPTION:	BY:	DATE:
	STATUS:		
	<b>RESOURCE CONSENT</b>		

**TEKTUS** Consultants Ltd  
 PO Box 80212 Green Bay  
 Auckland 0643 NZ  
 p. 09 827 1191  
 m. 021 1434 874  
 www.tektus.nz

**CLIENT:**  
 VENTUS ENERGY (NZ) LTD  
 10/215 ROSEDALE ROAD, ALBANY  
 AUCKLAND 0632

**SURVEYOR:**  
 SYNERGY POSITIONING SYSTEMS LTD  
 3/52 ARRENWAY DRIVE, ALBANY,  
 AUCKLAND 0632

**SITE:**  
 KAIMAI WIND FARM  
 ROTOKOHU ROAD, PAEROA

**TITLE:**  
 PROPOSED WIND FARM  
 CIVIL ENGINEERING ASSESSMENT

**SUBTITLE:**  
 PROPOSED ROADING PLAN  
 DETAIL PLAN 3

SCALE AT A3:	DATE:	DRAWN:	CHECKED:
1:5000	15.06.18	JT	JT
PROJECT NO:	DRAWING NO:	REVISION:	
T15022	200-3	A	



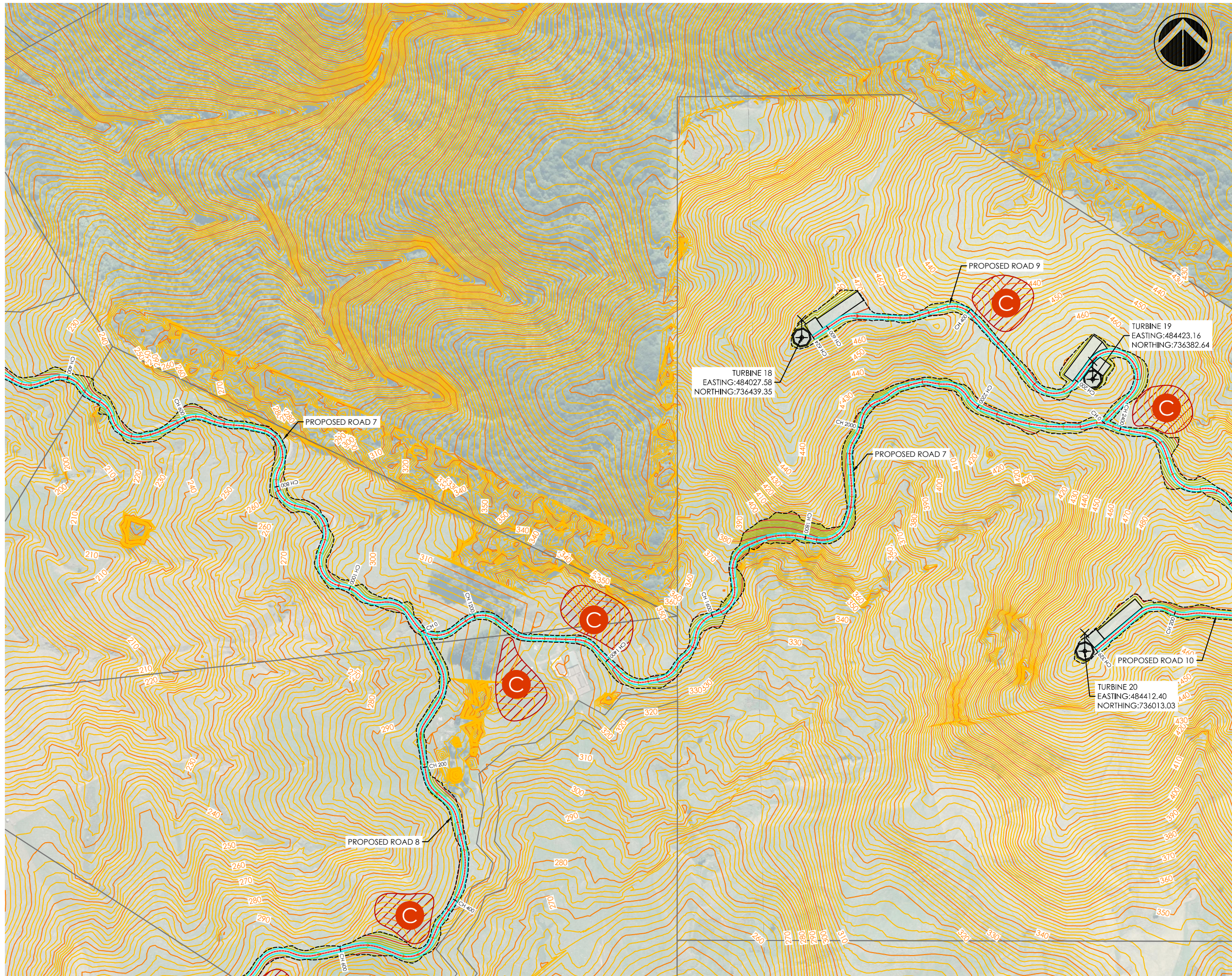

**Notes:**

1. FOR INFORMATION PURPOSES ONLY.
2. BOUNDARIES, CONTOURS AND OTHER BASE INFORMATION SHOWN IS INDICATIVE ONLY AND PRIMARILY INFORMED BY AERIAL LIDAR SURVEY BY SYNERGY POSITIONING SYSTEMS LTD IN APRIL 2016.
3. COORDINATES SHOWN ARE IN TERMS OF MT EDEN 2000 CIRCUIT AND LEVELS ARE RELATIVE TO THE AUCKLAND 1946 VERTICAL DATUM.
4. THE PROPOSED ROAD ALIGNMENT, TURBINE PLATFORMS, AND OVERALL EARTHWORKS ARE BASED ON AN INDICATIVE ROAD ALIGNMENT AND REMAIN SUBJECT TO DETAILED DESIGN.

**LEGEND**

- EXISTING PROPERTY BOUNDARY
- HDC/MPDC TERRITORIAL BOUNDARY
- EXISTING MAJOR CONTOUR
- EXISTING MINOR CONTOUR
- PROPOSED MAJOR CONTOUR
- PROPOSED MINOR CONTOUR
- EXTENT OF EARTHWORK
- PROPOSED TURBINE LOCATION
- EXISTING TRANSPOWER NATIONAL GRID LINES
- PROPOSED STAGE 1 ROAD CENTER AND EDGE OF CARRIAGEWAY
- EXISTING FENCE
- POTENTIAL QUARRY SITE
- POTENTIAL CLEANFILL SITE
- EXISTING/MODIFIED CULVERT

A	RESOURCE CONSENT	JT	15.06.18
---	------------------	----	----------

REV:	DESCRIPTION:	BY:	DATE:
	STATUS:		
	<b>RESOURCE CONSENT</b>		

**TEKTUS** Consultants Ltd  
 PO Box 80212 Green Bay  
 Auckland 0643 NZ  
 p. 09 827 1191  
 m. 021 1434 874  
 www.tektus.nz

**CLIENT:**  
 VENTUS ENERGY (NZ) LTD  
 10/215 ROSEDALE ROAD, ALBANY  
 AUCKLAND 0632

**SURVEYOR:**  
 SYNERGY POSITIONING SYSTEMS LTD  
 3/52 ARRENWAY DRIVE, ALBANY,  
 AUCKLAND 0632

**SITE:**  
 KAIMAI WIND FARM  
 ROTOKOHU ROAD, PAEROA

**TITLE:**  
 PROPOSED WIND FARM  
 CIVIL ENGINEERING ASSESSMENT

**SUBTITLE:**  
 PROPOSED ROADING PLAN  
 DETAIL PLAN 5

<b>SCALE AT A3:</b> 1:5000	<b>DATE:</b> 15.06.18	<b>DRAWN:</b> JT	<b>CHECKED:</b> JT
<b>PROJECT NO:</b> T15022	<b>DRAWING NO:</b> 200-5	<b>REVISION:</b> A	